

**TECHNICAL MANUAL**  
**UNIT, DIRECT SUPPORT, AND GENERAL SUPPORT MAINTENANCE**  
**REPAIR PARTS AND SPECIAL TOOLS LISTS**  
**FO**  
**SEMITRAILER, TANK: 5,000 GALLON**  
**(PORTABLE WATER DISPENSING)**  
**XM1098 (NSN 2300-01-330-2779)**

**Approved for public release; distribution is unlimited.**

---

**HEADQUARTERS, DEPARTMENT OF THE ARMY SEPTEMBER 1993**

**UNIT, DIRECT SUPPORT, AND GENERAL SUPPORT MAINTENANCE  
REPAIR PARTS AND SPECIAL TOOLS LISTS**

**FOR**

**SEMITRAILER, TANK: 5000 GALLON  
(POTABLE WATER DISPENSING)  
XM1098 (NSN 2300-01-330-2779)**

Current as of 3 AUGUST 1993

**REPORTING ERRORS AND RECOMMENDING IMPROVEMENTS**

YOU CAN HELP IMPROVE THIS MANUAL. IF YOU FIND ANY MISTAKES OR IF YOU KNOW OF A WAY TO IMPROVE THE PROCEDURES, PLEASE LET US KNOW. MAIL YOUR LETTER, DA FORM 2028 ( RECOWIENDED CHANGES TO PBLICATIONS AND BLANK FORMS), OR DA FORM 20282, LOCATED IN THE BACK OF THIS MANUAL, DIRECT TO: COMMANDER, U.S. ARMY TANK-AUTOMOTIVE COMMAND, ATTN: AMSTA-MB, WARREN , MI 483976000. A REPLY WILL BE FURNISHED TO YOU.

**APPROVED FOR PUBLIC RELEASE; DISTRIBUTION IS UNLIMITED.**

**TABLE OF CONTENTS**

	<b>Page</b>	<b>Illus Fig</b>
SECTION I. INTRODUCTION .....	1	
SECTION II. REPAIR PARTS LIST		
GROUP 06 ELECTRICAL SYSTEM		
0607- MARKER LIGHTS .....	1-1	1
0609 - STOP, TAIL, AND BLACKOUT LIGHTS .....	2-1	2

## TABLE OF CONTENTS (CONTINUED)

	Page	Illus Fig
0612 - BATTERIES, STORAGE		
BATTERY, CABLES AND HOLD-DOWN CLAMP .....	3-1	3
0613-WIRING HARNESS ASSEMBLIES .....	4-1	4
0613 - TRAILER WIRING HARNESS COMPONENTS .....	5-1	5
0613-WIRING HARNESS COMPONENTS .....	6-1	6
0613-WIRING HARNESS COMPONENTS .....	7-1	7
0613-WIRING HARNESS COMPONENTS .....	8-1	8
0613-WIRING HARNESS COMPONENTS .....	9-1	9
0613-WIRING HARNESS COMPONENTS .....	10-1	10
0613-WIRING HARNESS COMPONENTS .....	11-1	11
0613-WIRING HARNESS COMPONENTS .....	12-1	12
0613-WIRING HARNESS COMPONENTS .....	13-1	13
0613-WIRING HARNESS MISC. HARDWARE .....	14-1	14
 GROUP 11 REAR AXLE		
1100-REAR AXLE ASSEMBLY .....	15-1	15
 GROUP 12 BRAKES		
1202 - BRAKE SHOE ASSEMBLY .....	16-1	16
1202- SLACK ADJUSTER .....	17-1	17
1208 - BRAKE AIR CHAMBERS .....	18-1	18
1208- BRAKE LINES .....	19-1	19
1208- BRAKE LINES .....	20-1	20
 GROUP 13 WHEELS		
1311 - HUB AND DRUM ASSEMBLY .....	21-1	21
1311- WHEEL ASSEMBLY .....	22-1	22
1313- TIRES AND TUBE .....	23-1	23
 GROUP 15 FRAME AND TOWING ATTACHMENTS		
1503 - COUPLER ASSEMBLY .....	24-1	24
1504 - SPARE WHEEL CARRIER .....	25-1	25
1507 - BOARD ASSEMBLY .....	26-1	26
1507 -LANDING GEAR ASSEMBLY .....	27-1	27
 GROUP 16 SPRINGS AND SHOCK ABSORBERS		
1601 - SUSPENSION ASSEMBLY .....	28-1	28
 GROUP 18 BODY		
1801 - MUDFLAP ASSEMBLY .....	29-1	29
1808 - STORAGE PARTS .....	30-1	30
1808 - TOOL BOX ASSEMBLY .....	31-1	31
1808 - ENGINE / PUMP CABINET HARDWARE .....	32-1	32
1811 - MANHOLE COVER .....	33-1	33
1811 - LADDER AND DRAIN ASSEMBLY .....	34-1	34
1811 - MISCELLANEOUS BODY PARTS .....	35-1	35

TABLE OF CONTENTS (CONTINUED)

	Page	Illus Fig
GROUP 22		
BODY ACCESSORY ITEMS		
2210 - DATA PLATES AND INSTRUCTION HOLDERS		
VEHICLE I.D. AND INSTRUCTION PLATES .....	36-1	36
GROUP 29		
ENGINE ASSEMBLY		
2910- ENGINE AND PUMP ASSEMBLY .....	37-1	37
2910- ENGINE MOUNT .....	38-1	38
2913- ENGINE FLYWHEEL .....	39-1	39
2913 - ENGINE VALVE COVER AND GASKET .....	40-1	40
2916 - ENGINE LUBRICATION SYSTEM .....	41-1	41
2932- ENGINE FUEL INJECTOR PUMP AND FUEL INJECTOR .....	42-1	42
2933- ENGINE AIR CLEANER ASSEMBLY .....	43-1	43
2935- ENGINE FUEL TANK ASSEMBLY .....	44-1	44
2937- ENGINE FUEL FILTER (WATER SEPARATOR) .....	45-1	45
2941 - ENGINE MUFFLER .....	46-1	46
2952 - ENGINE FLYWHEEL SHROUD .....	47-1	47
2960 - ENGINE OIL PRESSURE SWITCH .....	48-1	48
2961- ALTERNATOR .....	49-1	49
2962- VOLTAGE REGULATOR .....	50-1	50
2963- ENGINE STARTER .....	51-1	51
2963- ENGINE WIRING HARNESS .....	52-1	52
2967- ENGINE CONTROL PANEL .....	53-1	53
2941 GROUP 47		
4702 - GAGE ASSEMBLY, IN-TANK .....	54-1	55
GROUP 72		
7202- PUMP ASSEMBLY .....	55-1	55
7203 - VALVES FITTINGS AND LINES .....	56-1	56
7203 - VALVES FITTINGS AND LINES (MISC. HANGERS AND HARDWARE) .....	57-1	57
7203 - VALVES FITTINGS AND LINES (DISCHARGE MANIFOLDS AND FAUCETS) .....	58-1	58
7203 - VALVES FITTINGS AND LINES (BUTTERFLY VALVE ASSEMBLY) .....	59-1	59
7203 - VALVES FITTINGS AND LINES (CONTROL VALVE ASSEMBLY) .....	60-1	60
7204 - MISCELLANEOUS PARTS AND ACCESSORIES (CONTROL CABLE INSTALLATION) .....	61-1	61
GROUP 76		
FIRE FIGHTING EQUIPMENT COMPONENTS		
7638- PORTABLE FIRE FIGHTING EQUIPMENT .....	62-1	62
GROUP 95		
9501 - BULK MATERIAL .....	BULK-I	BULK

TABLE OF CONTENTS (CONTINUED)

	Page	Illus Fig
SECTION III. SPECIAL TOOLS LIST		
GROUP 26 TOOLS AND TEST EQUIPMENT		
2604 - SPECIAL TOOLS .....	62-1	62
SECTION IV. CROSS-REFERENCE INDEXES		
NATIONAL STOCK NUMBER INDEX / PART NUMBER INDEX/ FIGURE AND ITEM NUMBER INDEX .....		I-1

**UNIT, DIRECT SUPPORT, AND GENERAL SUPPORT MAINTENANCE  
REPAIR PARTS AND SPECIAL TOOLS LISTS**

**SECTION I. INTRODUCTION**

**1. Scope.**

This RPSTL lists and authorizes spares and repair parts; special tools; special test, measurement, and diagnostic equipment (TMDE); and other special support equipment required for performance of Unit, Direct Support and General Support Maintenance of the Semitrailer, Tank. It authorizes the requisitioning, issue, and disposition of spares, repair parts and special tools as indicated by the source, maintenance and recoverability (SMR) codes.

**2. General.**

In addition to Section I. Introduction, this Repair Parts and Special Tools List is divided into the following sections:

a. *Section II. Repair Parts List.* A list of spares and repair parts authorized by this RPSTL for use in the performance of maintenance. The list also includes parts which must be removed for replacement of the authorized parts. Parts lists are composed of functional groups in ascending alphanumeric sequence, with the parts in each group listed in ascending figure and item number sequence. Bulk materials are listed in item name sequence. Repair kits are listed separately in their own functional group within Section II. Repair parts for reparable special tools are also listed in the section. Items listed are shown on the associated illustration(s)/figure(s).

b. *Section III. Special Tools List.* A list of special tools, special TMDE, and other special support equipment authorized by this RPSTL (as indicated by Basis of Issue (BOI) information in DESCRIPTION AND USABLE ON CODE column) for the performance of maintenance.

c. *Section IV. Cross-reference Indexes.* A list, in National Item Identification Number (NIIN) sequence, of all National stock numbered items appearing in the listing, followed by a list in alphanumeric sequence of all part numbers appearing; in the listings. National stock numbers and part numbers are cross-referenced to each illustration figure and item number appearance. The figure and item number

index lists figure and item numbers in alphanumeric sequence and cross-references NSN, CAGE, and part numbers.

**3. Explanation of Columns (Sections II and III).**

a. *ITEM NO. (Column (1)).* Indicates the number used to identify items called out in the illustration.

b. *SMR CODE (Column (2)).* The Source, Maintenance, and Recoverability (SMR) code is a 5-position code containing supply/requisitioning information, maintenance category authorization criteria, and disposition instructions, as shown in the following breakout:

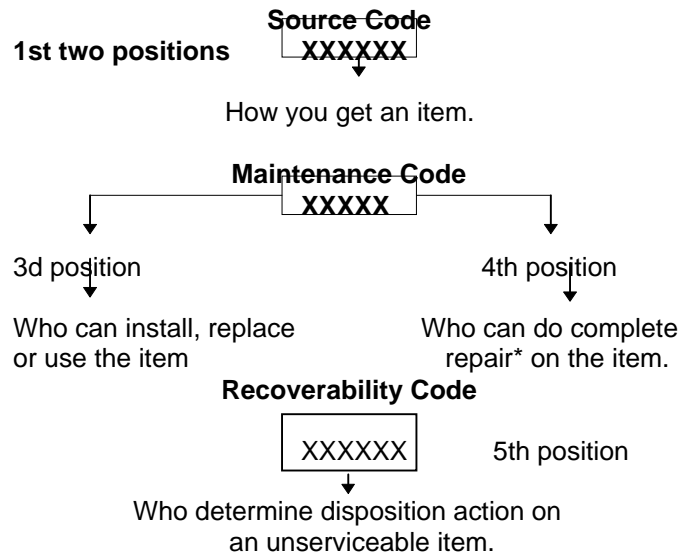

\*Complete Repair: Maintenance capacity, capability, and authority to perform all corrective maintenance tasks of the "Repair" function in a use/user environment in order to restore serviceability to a failed item.

(1) *Source Code.* The source code tells you how to get an item needed for maintenance, repair, or overhaul of an end item/equipment. Explanations of source codes follows:

<u>Code</u>	<u>Application/Explanation</u>
PA	Stocked items; use the applicable NSN to request/requisition items with these source codes. They are authorized to the category indicated by the code entered in the 3d position of the SMR code.
PB	
PC**	** Items coded PC are subject to deterioration.
PD	
PE	
PF	
PG	
	Items with these codes are not to be requisitioned individually. They are part of a kit which is authorized to the maintenance category indicated in the 3d position of the SMR code. The complete kit must be requisitioned and applied.
KD	
KF	
KB	
MO-(Made at UMI AVUM Level)	Items with these codes are not to be requested/requisitioned individually. They must be made from bulk material which is identified by the part number in the DESCRIPTION AND USABLE ON CODE (UOC) column and listed in the Bulk Material group of the repair parts list in this RPSTL. If the item is authorized to you by the 3d position code of the SMR code, but the source code indicates it is made at a higher level, order the item from the higher level of maintenance.
MF-(Made at DSI AVUM Level)	
MH-(Made at GS	
ML-(Made at Specialized Repair Activity (SRA))	
MD-(Made at Depot)	
AO-(Assembled by UMI AVUM Level)	Items with these codes are not to be requested/requisitioned individually. The parts that make up the assembled item must be requisitioned or fabricated and assembled at the level of maintenance indicated by the source code. If the 3d position code of the SMR code authorizes you to replace the item, but the source code indicates the item is assembled at a higher level, order the item from the higher level of maintenance.
AF-(Assembled by DSI AVIM Level)	
AH-(Assembled by GS Category)	
AL-(Assembled by SRA)	
AD-(Assembled by Depot)	
XA-	Do not requisition an "XA"-coded item. Order its next higher assembly. (Also refer to the NOTE following.)
XB -	If an "XB" item is not available from salvage, order it using the CAGE and part number given.
XC-	Installation drawing, diagram, instruction sheet, field service drawing, that is identified by the manufacturer's part number.

XD - Item is not stocked. Order an "X"-coded item through normal supply channels using the CAGE and part number given, if no NSN is available.

**NOTE:**

**Cannibalization or controlled exchange, when authorized, may be used as a source of supply for items with the above source codes, except for those source coded "XA" or those aircraft support items restricted by requirements of AR 700-42.**

(2) *Maintenance Code.* Maintenance codes tell you the level(s) of maintenance authorized to USE and REPAIR support items. The maintenance codes are entered in the third and fourth positions of the SMR code as follows:

(a) The maintenance code entered in the third position tells you the lowest maintenance level authorized to remove, replace, and use an item. The maintenance code entered in the third position will indicate authorization to one of the following levels of maintenance.

<u>Code</u>	<u>Application/Explanation</u>
-------------	--------------------------------

- |     |   |
|-----|---|
| C-  | Crew or operator maintenance done within unit maintenance or aviation unit maintenance. |
| O - | Unit maintenance or aviation unit category can remove, replace, and use the item.       |
| F-  | Direct support or aviation Intermediate level can remove, replace, and use the item.    |
| H - | General support level can remove, replace, and use the item.                            |
| L-  | Specialized repair activity can remove, replace, and use the item.                      |
| D - | Depot level can remove, replace, and use the item.                                      |

(b) The maintenance code entered in the fourth position tells whether or not the item is to be repaired and identifies the lowest maintenance level with the capability to do complete repair (i.e., perform all authorized repair functions). (NOTE: Some limited repair may be done on the item at a lower level of maintenance, if authorized by the Maintenance Allocation Chart (MAC) and SMR codes.) This position will contain one of the following maintenance codes:

<u>Code</u>	<u>Application/Explanation</u>
-------------	--------------------------------

- |     |  |
|-----|--|
| O - | Unit maintenance or aviation unit is the lowest level that can do complete repair of the item. |
|-----|--|

- F - Direct support or aviation intermediate is the lowest level than can do complete repair of the item.
- H - General support is the lowest level that can do complete repair of the item.
- L - Specialized repair activity is the lowest level that can do complete repair of the item.
- D - Depot is the lowest level that can do complete repair of the item.
- Z - Nonreparable. No repair is authorized.
- B - No repair is authorized. (No parts or special tools are authorized for the maintenance of a "B"-coded item.) However, the item may be reconditioned by adjusting, lubricating, etc., at the user level.

(3) *Recoverability Code.* Recoverability codes are assigned to items to indicate the disposition action on unserviceable items. The recoverability code is entered in the fifth position of the SMR code as follows:

Code	Application/Explanation
Z -	Nonreparable item. When unserviceable, condemn and dispose of the item at the level of maintenance shown in the 3d position of the SMR code.
O -	Reparable item. When uneconomically repairable, condemn and dispose of the item at unit maintenance or aviation unit level.
F -	Reparable item. When uneconomically repairable, condemn and dispose of the item at the direct support or aviation intermediate level.
H -	Reparable item. When uneconomically repairable, condemn and dispose of the item at this general support level.
D -	Reparable item. When beyond lower level repair capability, return to depot. Condemnation and disposal of item not authorized below depot level.
L -	Reparable item. Condemnation and disposal of item not authorized below specialized repair activity (SRA).
A -	Item requires special handling or condemnation procedures because of specific reasons (e.g., precious metal content, high dollar value, critical material, or hazardous material). Refer to

appropriate manuals/directives for specific instructions.

c. *CAGEC (Column (3)).* The Commercial and Government Entity (CAGE) Code (C) is a 5-digit alphanumeric code which is used to identify the manufacturer, distributor, or Government agency, etc., that supplies the item.

d. *PART NUMBER (Column (4)).* Indicates the primary number used by the manufacturer (individual, company, firm, corporation, or Government activity), which controls the design and characteristics of the item by means of its engineering drawings, specifications standards, and inspection requirements to identify an item or range of items.

**NOTE**

**When you use an NSN to requisition an item, the item you receive may have a different part number from the part ordered.**

e. *DESCRIPTION AND USABLE ON CODE (UOC) (Column (5)).* This column includes the following information:

(1) The Federal item name and, when required, a minimum description to identify the item.

(2) Physical security classification. Not Applicable.

(3) Items that are included in kits and sets are listed below the name of the kit or set on Figure KIT.

(4) Spare/repair parts that make up an assembled item are listed immediately following the assembled item line entry.

(5) Part numbers for bulk materials are referenced in this column in the line item entry for the item to be manufactured/fabricated.

(6) When the item is not used with all serial numbers of the same model, the effective serial numbers are shown on the last line(s) of the description (before UOC). Not Applicable.

(7) The usable on code, when applicable (see paragraph 5, Special Information).

(8) In the Special Tools List section, the basis of issue (BOI) appears as the last line(s) in the entry for each special tool, special TMDE, and other special support equipment. When density of equipments supported exceeds density spread indicated in the basis of issue, the total authorization is increased proportionately.

(9) The statement "END OF FIGURE" appears just below the last item description in Column 5 for a given figure in both Section II and Section III.

f. *QTY (Column (6)).* The QTY (quantity per figure column) indicates the quantity of the item



used in the breakout shown on the illustration figure, which is prepared for a functional group, subfunctional group, or an assembly. A "V" appearing in this column in lieu of a quantity indicates that the quantity is variable and the quantity may vary from application to application.

**4. Explanation of Columns (Section IV).**

a. NATIONAL STOCK NUMBER (NSN) INDEX.

(1) *STOCK NUMBER column.* This column lists the NSN by National Item Identification Number (NIIN) sequence. The NIIN consists of the last nine

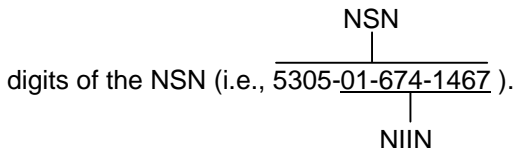

digits of the NSN (i.e., 5305-01-674-1467 ).

When using this column to locate an item, ignore the first 4 digits of the NSN. However, the complete NSN should be used when ordering items by stock number.

(2) *FIG. column.* This column lists the number of the figure where the item is identified/located. The figures are in numerical order in Section II and Section III.

(3) *ITEM column.* The item number identifies the item associated with the figure listed in the adjacent FIG. column. This item is also identified by the NSN listed on the same line.

b. *PART NUMBER INDEX.* Part numbers in this index are listed by part number in ascending alphanumeric sequence (i.e., vertical arrangement of letter and number combination which places the first letter or digit of each group in order A through Z, followed by the numbers 0 through 9 and each following letter or digit in like order).

(1) *CAGEC column.* The Commercial and Government Entity (CAGE) Code (C) is a 5-digit alphanumeric code used to identify the manufacturer, distributor, or Government agency, etc., that supplies the item.

(2) *PART NUMBER column.* Indicates the primary number used by the manufacturer (individual, firm, corporation, or Government activity), which controls the design and characteristics of the item by means of its engineering drawings, specifications standards, and inspection requirements to identify an item or range of items.

(3) *STOCK NUMBER column.* This column lists the NSN for the associated part number and manufacturer identified in the PART NUMBER and CAGEC columns to the left.

(4) *FIG. column.* This column lists the number of the figure where the item is identified/located in Section II and III.

(5) *ITEM column.* The item number is that number assigned to the item as it appears in the figure referenced in the adjacent figure number column.

c. FIGURE AND ITEM NUMBER INDEX.

(1) *FIG. column.* This column lists the number of the figure where the item is identified/located in Sections II and III.

(2) *ITEM column.* The item number is that number assigned to the item as it appears in the figure referenced in the adjacent figure number column.

(3) *STOCK NUMBER column.* This column lists the NSN for the item.

(4) *CAGEC column.* The Commercial and Government Entity (CAGE) Code (C) is a 5-digit alphanumeric code used to identify the manufacturer, distributor, or Government agency, etc., that supplies the item.

(5) *PART NUMBER column.* Indicates the primary number used by the manufacturer (individual, firm, corporation, or Government activity), which controls the design and characteristics of the item by means of its engineering drawings, specifications standards and inspection requirements to identify an item or range of items.

**5. Special Information.**

a. *USABLE ON CODE.* The usable on code appears in the lower left corner of the Description column heading. Usable on codes are shown as UOC:...." in the Description column (justified left) on the first line following applicable item description/nomenclature. Uncoded items are applicable to all models. Identification of the usable on codes used in the RPSTL are:

<u>Code</u>	<u>Used On</u>
WAT	Model M1098

b. *FABRICATION INSTRUCTIONS.* Bulk materials required to manufacture items are listed in the Bulk Material Functional Group of this RPSTL. Part numbers for bulk materials are also referenced in the Description column of the line item entry for the item to be manufactured/fabricated. Detailed fabrication instructions for items source coded to be manufactured or fabricated are found in TM 9-33388-24P.

c. *ASSEMBLY INSTRUCTIONS.* Detailed assembly instructions for items source coded to be assembled from component spare/repair parts are found in TM 9 -P33-324. Items that make up the assembly are listed immediately following the assembly Item entry or reference is made to an applicable figure.

d. *KITS.* Line item entries for repair parts kits appear in group 9401 in Section II.

e. *INDEX NUMBERS.* Items which have the word BULK in the figure column will have an index number shown in the item number column. This index number is a cross-reference between the National Stock Number/Part Number Index and the bulk material list in Section II.

f. *ASSOCIATED PUBLICATIONS.* The publications listed below pertain to the Semitrailer, Tank and its components:

<u>Publication</u>	<u>Short Title</u>
TM 49233 38024P	Operator's, Unit, Direct Support, and General Support Maintenance Manual

**6. How to Locate Repair Parts.**

a. *When National Stock Number or Part Number is Not Known:*

(1) *First.* Using the table of contents, determine the assembly group or subassembly group to which the item belongs. This is necessary since figures are prepared for assembly groups and subassembly groups, and listings are divided into the same groups.

(2) *Second.* Find the figure covering the assembly group or subassembly group to which the item belongs.

(3) *Third.* Identify the Item on the figure and use the Figure and Item Number Index to find the NSN.

b. *When National Stock Number or Part Number is Known:*

(1) *First.* Using the National Stock Number or Part Number Index, find the pertinent National Stock Number or Part Number. The NSN index is in National Item Identification Number (NIIN) sequence (see paragraph 4.a.(1)). The part numbers-in the Part Number index are listed in ascending alphanumeric sequence (see paragraph 4.b). Both indexes cross-reference you to the illustration/figure and item number of the item you are looking for.

(2) *Second.* Turn to the figure and item number, verify that the item is the one you're looking for, then locate the item number in the repair parts list for the figure.

**7. Abbreviations.**

For standard abbreviations see MIL-STD-12D, Military Standard Abbreviations for Use on Drawings, Specifications, Standards, and In Technical Documents.

<u>Abbreviations</u>	<u>Explanation</u>
NIIN .....	National Item Identification Number (consists of the last 9 digits of the NSN)
RPSTL.....	Repair Parts and Special Tools List

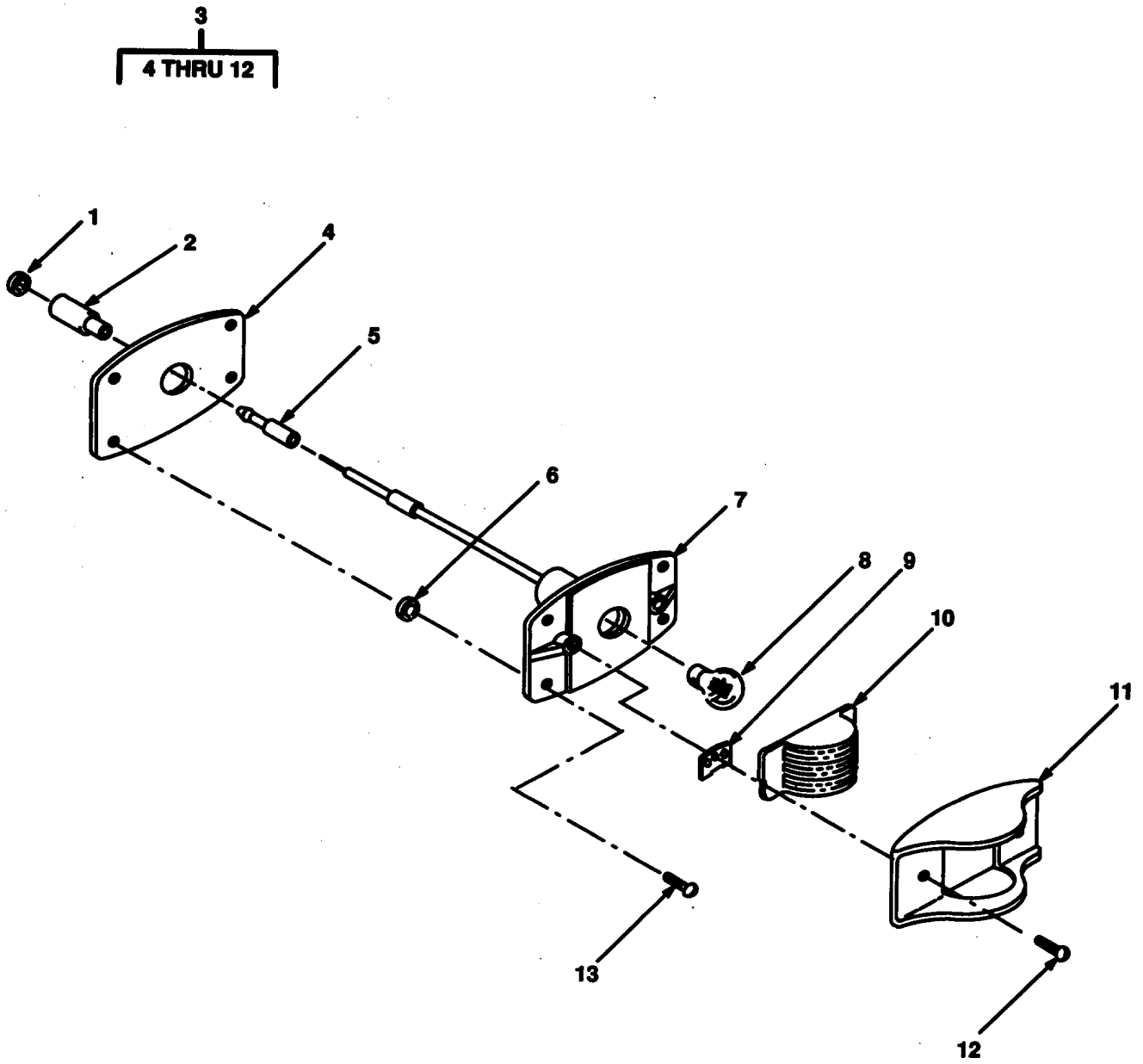

FIGURE 1. MARKER LIGHTS

SECTION II					
(1)	(2)	(3)	(4)	(5)	(6)
ITEM NO	SMR CODE	CAGEC	PART NUMBER	DESCRIPTION AND USABLE ON CODES (UOC)	QTY
GROUP 06 ELECTRICAL SYSTEM					
GROUP 0607 LIGHTS					
FIG. 1 MARKER LIGHTS					
1	PAOZZ	19207	8338567	WASHER,SLOTTED.....	1
2	PAOZZ	19207	8338568	CONNECTOR,PLUG,ELEC.....	1
3	PAOOO	96906	MS35423-2	LIGHT,MARKER,CLEARA RED.....	7
3	PAOZZ	96906	MS35423-1	LIGHT,MARKER,CLEARA AMBER.....	4
4	PAOZZ	19207	7526509	.FELT,MECHANICAL,PRE.....	1
5	PAOZZ	96906	MS27148-2	.CONTACT,ELECTRICAL.....	1
6	PAOZZ	96906	MS15795-709	.WASHER,FLAT.....	4
7	PAOZZ	73331	5939831	.PLATE,MOUNTING,CLAMP.....	1
8	PAOZZ	96906	MS15570-1251	.LAMP,INCANDESCENT.....	1
9	PAOZZ	24617	5939288	.PUSH ON NUT.....	2
10	PAOZZ	96906	MS35421-2	.LENS,LIGHT RED.....	1
10	PAOZZ	96906	MS35421-1	.LENS.LIGHT AMBER.....	1
11	PAOZZ	73331	5939830	.RETAINERLENS.....	1
12	PAOZZ	96906	MS51959-61	.SCREN,MACHINE.....	2
13	PAOZZ	96906	MS51861-47C	.SCREW,TAPPING.....	4

END OF FIGURE

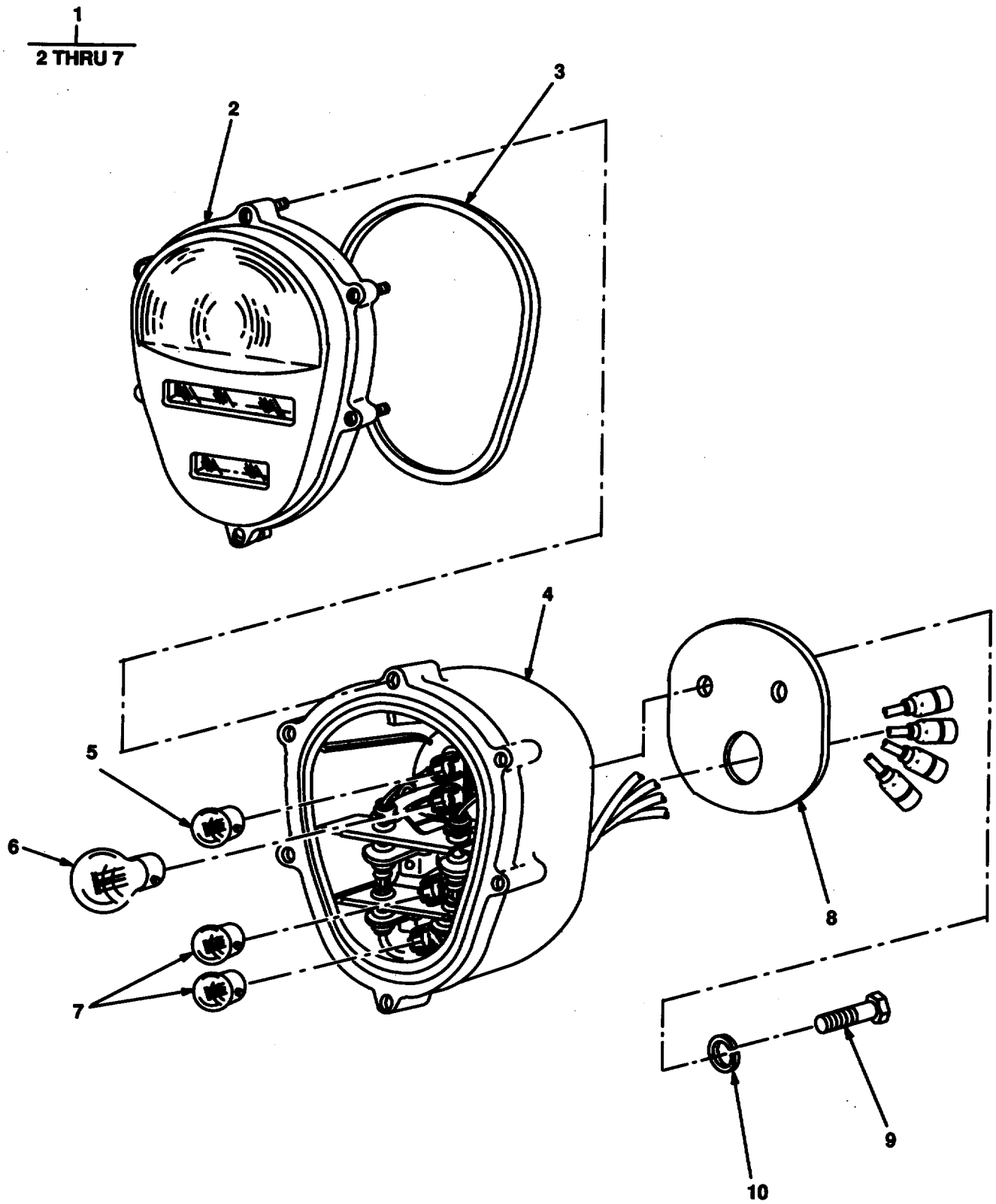

FIGURE 2. STOP, TAIL, AND BLACKOUT LIGHTS

(1) ITEM NO	(2) SMR CODE	(3) CAGEC	(4) PART NUMBER	(5) DESCRIPTION AND USABLE ON CODES (UOC)	(6) QTY
-------------------	--------------------	--------------	-----------------------	--	------------

GROUP 0609 LIGHTS

FIG. 2. STOP, TAIL AND BLACKOUT LIGHTS

1	PAOOO	19207	12375837	TAILLIGHT,VEHICULAR .....	2
2	PAOZZ	19207	12375841	LENS,LIGHT .....	1
3	PAOZZ	19207	11639519-2	PACKING,PREFORMED .....	1
4	XAOZZ	19207	12375838	HOUSING,LIGHT .....	2
5	PAOZZ	96906	MS15570-623	LAMP,INCANDESCENT .....	1
6	PAOZZ	96906	MS35478-1683	LAMP,INCANDESCENT .....	1
7	PAOZZ	96906	MS15570-1251	LAMP,INCANDESCENT .....	2
8	PAOZZ	19207	11685921	GASKET .....	2
9	PAOZZ	96906	MS35338-46	WASHER,LOCK.....	4
10	PAOZZ	80204	B1821BH375C735N	SCREW,CAP,HEXAGON H PART OF KIT P/N .....	4
				5705594 .....	

END OF FIGURE

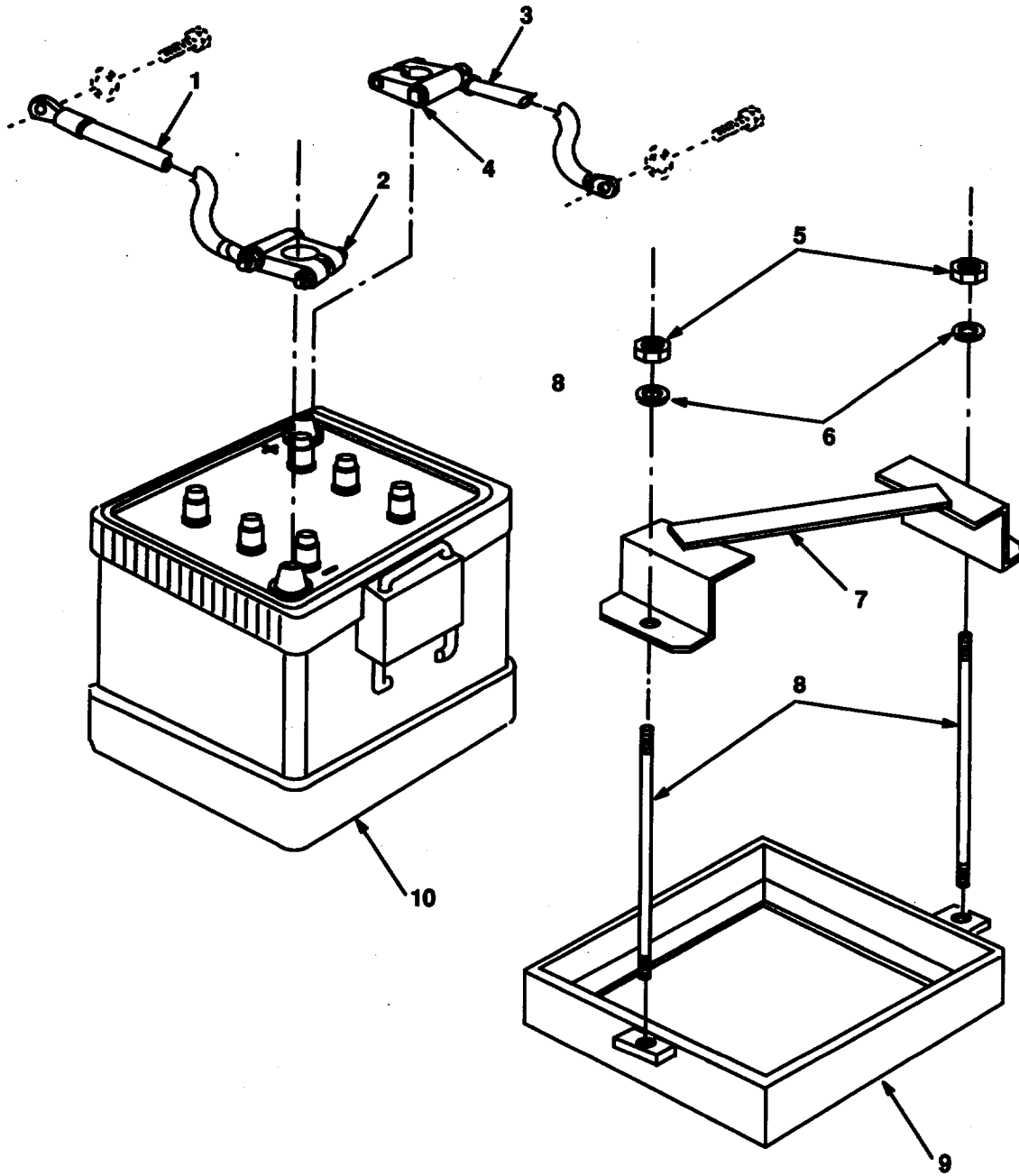

FIGURE 3. BATTERY, CABLES AND HOLD-DOWN CLAMP.

SECTION II					
(1)	(2)	(3)	(4)	(5)	(6)
ITEM	SMR		PART	DESCRIPTION AND USABLE ON CODES (UOC)	QTY
NO	CODE	CAGEC	NUMBER		
GROUP 0612 BATTERIES, STORAGE					
FIG. 3. BATTERY, CABLES AND HOLD-DOWN CLAMP					
1	PAOZZ	96906	MS35915-11	.LEAD,ELECTRICAL.....	1
2	PAOZZ	96906	MS75004-2	.TERMINAL,LUG.....	1
3	PAOZZ	96906	MS35915-8	LEADOELECTRICAL.....	1
4	PAOZZ	96906	MS75004-1	.TERMINAL,LUG.....	1
5	PAOZZ	19207	8338567	NUT.....	1
6	PAOZZ	96906	MS35338-45	WASHER,LOCK.....	2
7	PAOZZ	19207	12380165	RETAINER,BATTERY.....	1
8	PAOZZ	96906	MS90725-52	BOLT,MACHINE.....	2
9	PAOZZ	19207	12380162	TRAY,BATTERY.....	1
10	PAOFA	96906	MS52149-1	BATTERY,STORAGE.....	1

END OF FIGURE



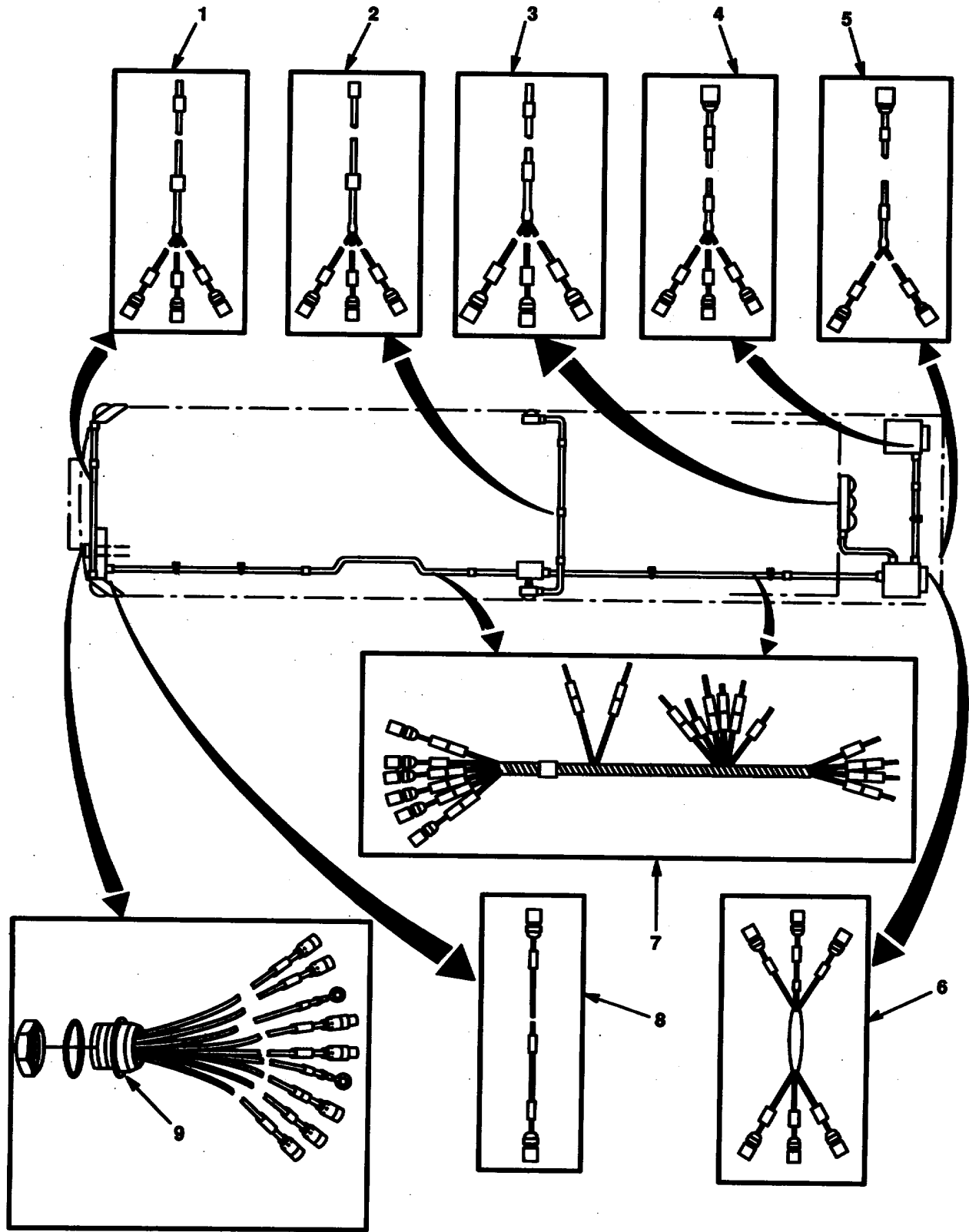

Figure 4. Wiring Harness Assemblies.

(1) ITEM NO	(2) SMR CODE	(3) CAGEC	(4) PART NUMBER	(5) DESCRIPTION AND USABLE ON CODES (UOC)	(6) QTY
-------------------	--------------------	--------------	-----------------------	--	------------

GROUP 0613 HULL OR CHASSIS WIRING HARNESS

FIG. 4. WIRING HARNESS ASSEMBLIES

1	A0000	19207	12275203	LEAD ASSEMBLY FOR COMPONENT PARTS ..... SEE FIG. 7 .....	1
2	A0000	19207	12275202	LEAD ASSEMBLY FOR COMPONENT PARTS ..... SEE FIG. 6 .....	1
3	A0000	19207	12275206	LEAD ASSEMBLY FOR COMMONENT PARTS ..... SEE FIG. 1 .....	1
4	A0000	19207	12275204	LEAD ASSEMBLY FOR COMPONENT PARTS ..... SEE FIG. 8 .....	1
5	A0000	19207	12275208	LEAD ASSEMBLY FOR COMPONENT PARTS ..... SEE FIG. 9 .....	1
6	A0000	19207	12275205	LEAD ASSEMBLY FOR COMPONENT PARTS ..... SEE FIG. 12 .....	1
7	A0000	19207	12275201	TRAILER HARNESS FOR COMPONENT PARTS SEE FIG. 5 .....	1
8	A0000	19207	12275207	LEAD,ELECTRICAL FOR COMPONENT PARTS SEE FIG. 11 .....	1
9	PBOZZ	19207	8360412	LEAD ASSEMBLY,ELECT FOR COMPONENT PARTS SEE FIG. 1 .....	1 3

END OF FIGURE

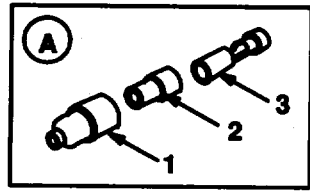
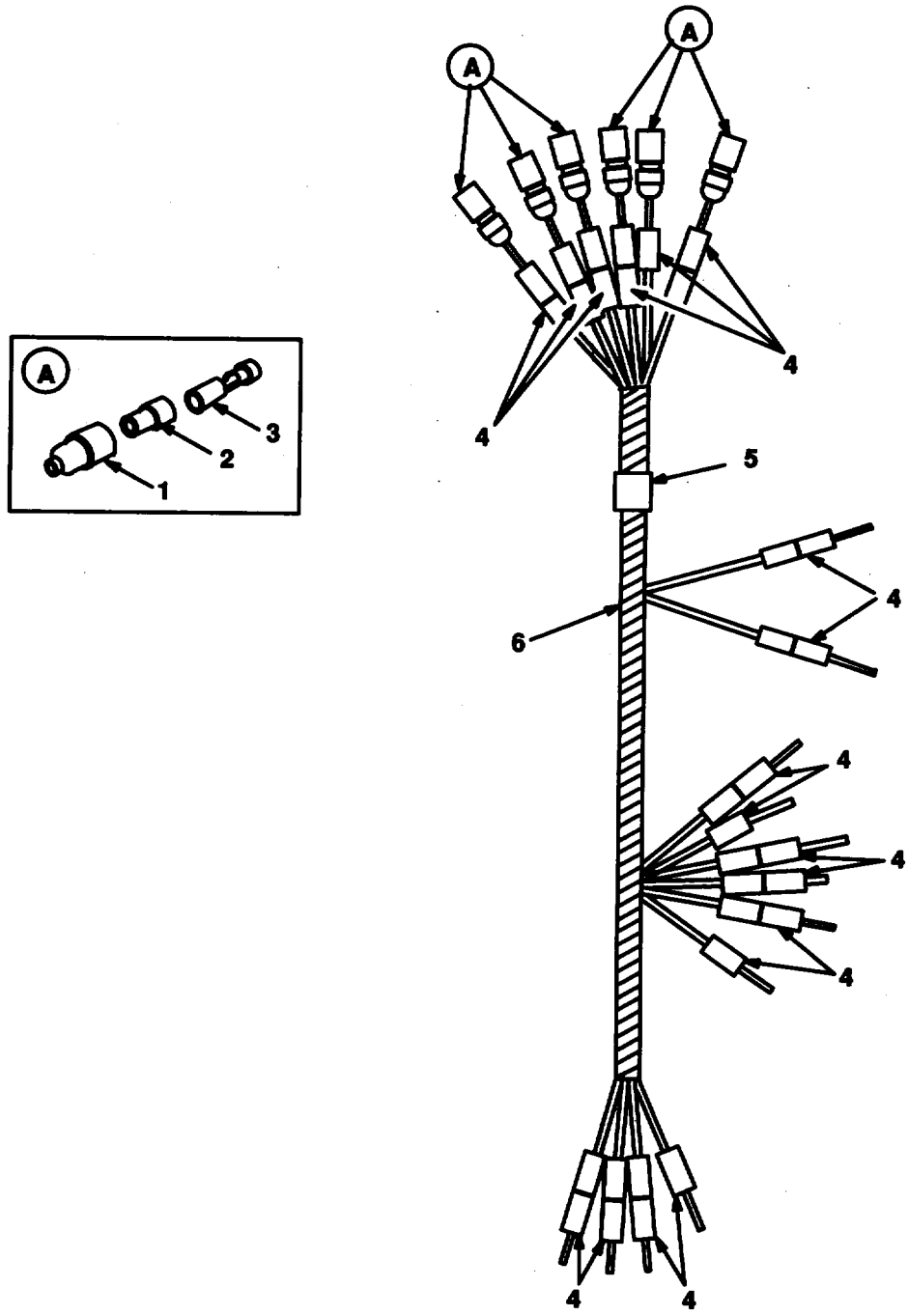

FIGURE 5. TRAILER HARNESS COMPONENTS

SECTION II					
(1)	(2)	(3)	(4)	(5)	(6)
ITEM	SMR	CAGEC	PART	DESCRIPTION AND USABLE ON CODES (UOC)	QTY
NO	CODE		NUMBER		
				GROUP 0613 HULL OR CHASSIS WIRING HARNESS	
				FIG. 5. TRAILER WIRING HARNESS COMPONENTS	
1	PAOZZ	19207	8338561	SHELL,ELECTRICAL CO .....	1
2	PAOZZ	19207	8338562	INSULATOR,BUSHING .....	6
3	PAOZZ	19207	8338564	TERMINAL ASSEMBLY.....	6
4	PAOZZ	81349	M43436/1-1	BAND,MARKER .....	32
5	PAOZZ	81349	M43436/1-2	BAND,MARKER .....	1
6	MOOZZ	19207	12275201-1	WIRE (468.00" LG.) MAKE FROM P/N .....	1
				N13486/1-5.....	

END Of FIGURE

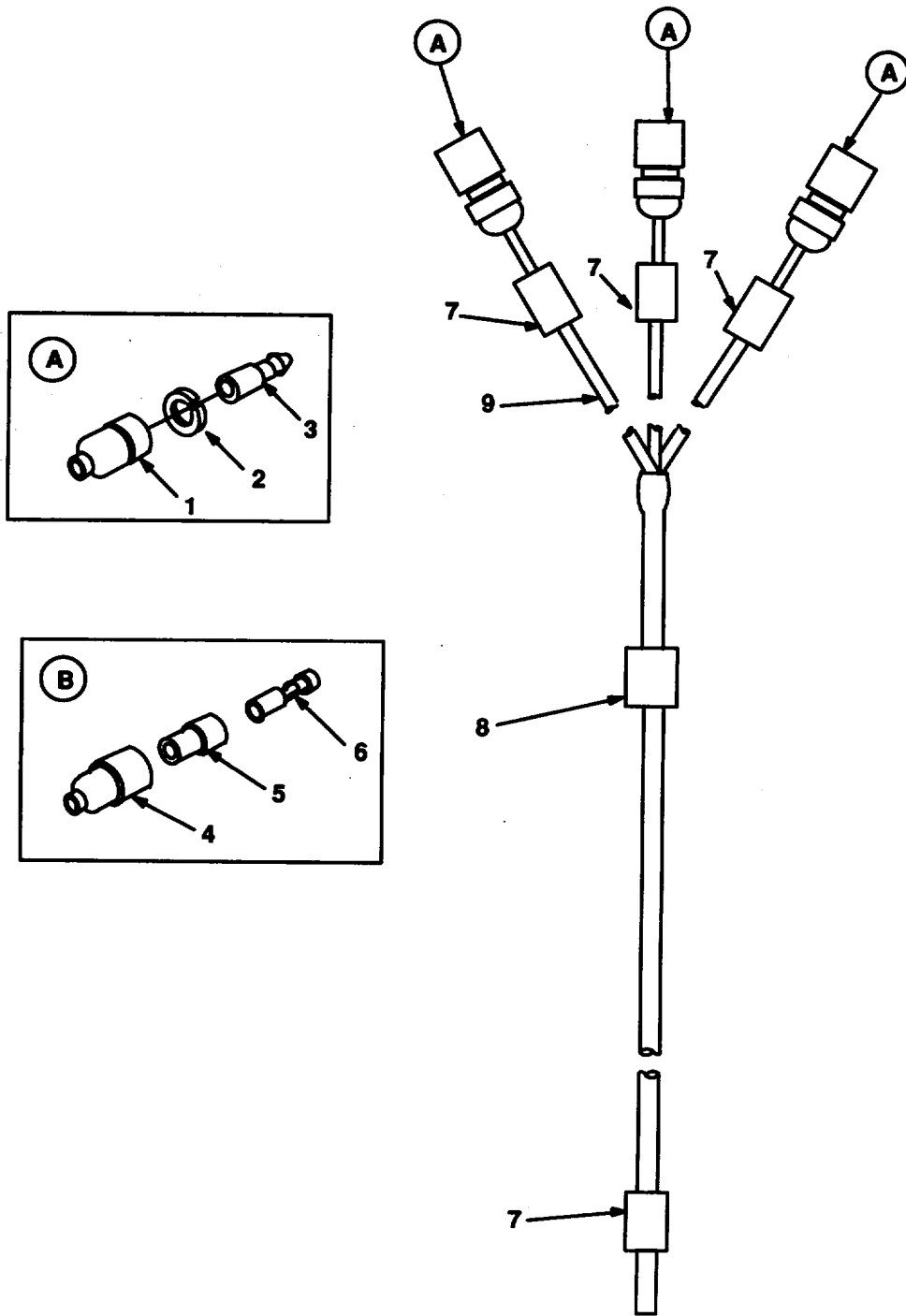

FIGURE 6. WIRING HARNESS COMPONENTS.

(1) ITEM NO	(2) SMR CODE	(3) CAGEC	(4) PART NUMBER	(5) DESCRIPTION AND USABLE ON CODES (UOC)	(6) QTY
-------------------	--------------------	--------------	-----------------------	--	------------

GROUP 0613 HULL OR CHASSIS WIRING  
HARNESS

FIG. 6. WIRING HARNESS COMPONENTS

1	PAOZZ	19207	8338566	SHELL,ELECTRICAL CO .....	2
2	PAOZZ	19207	8338567	WASHER,SLOTTED .....	2
3	PAOZZ	96906	MS27148-2	CONTACT,ELECTRICAL.....	2
4	PAOZZ	19207	8338561	SHELL,ELECTRICAL CO .....	1
5	PAOZZ	19207	8338562	INSULATOR,BUSHING .....	1
6	PAOZZ	19207	8338564	TERMINAL ASSEMBLY.....	1
7	PAOZZ	81349	M43436/1-1	BAND,MARKER .....	6
8	PAOZZ	81349	M43436/1-2	BAND,MARKER. ....	1
9	HOOZZ	19207	12275202-1	WIRE (122.00" LG.) MAKE FROM P/N .....	1
				M13486/1-5 .....	

END OF FIGURE

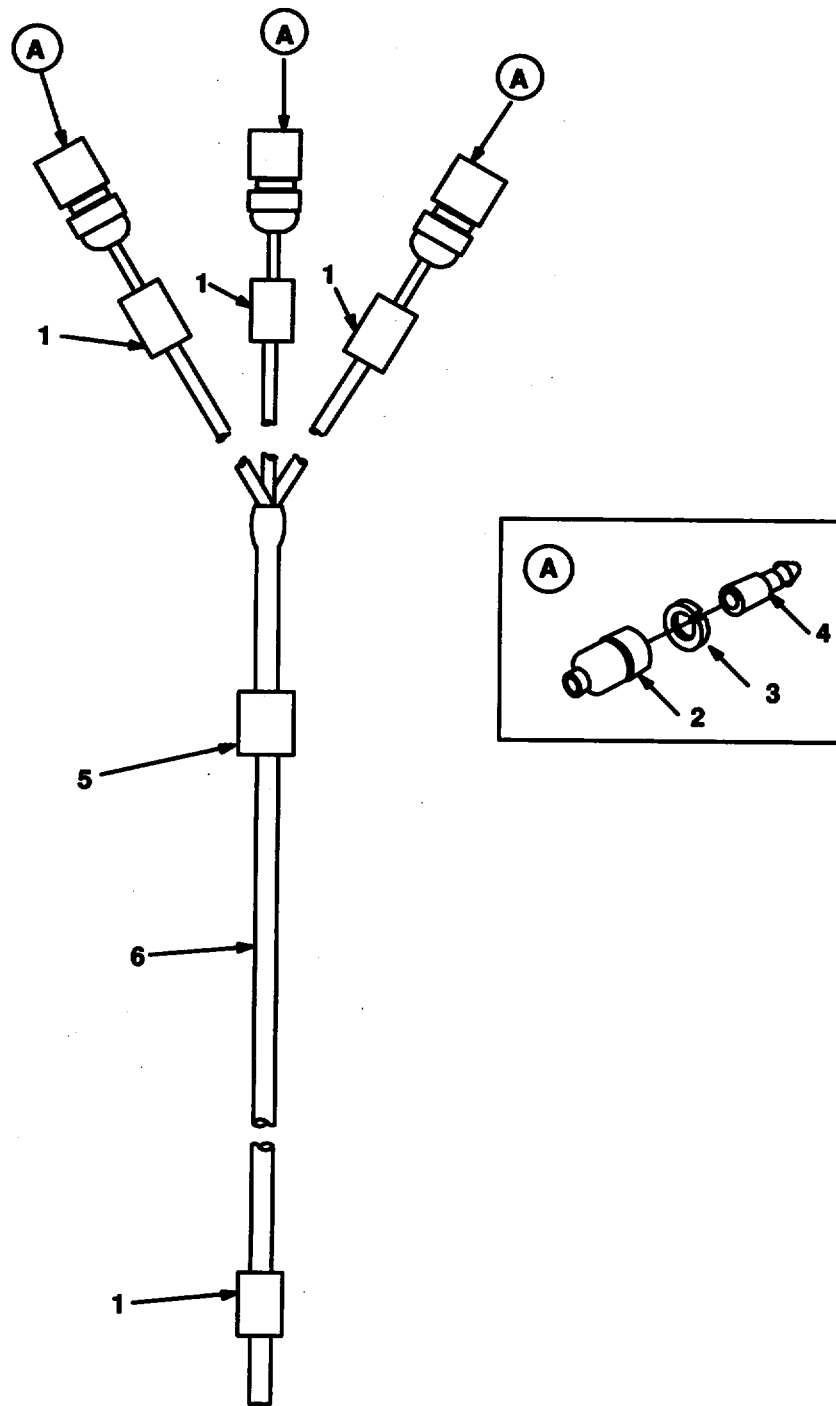

FIGURE 7. WIRING HARNESS COMPONENTS.

(1) ITEM NO	(2) SMR CODE	(3) CAGEC	(4) PART NUMBER	(5) DESCRIPTION AND USABLE ON CODES (UOC)	(6) QTY
-------------------	--------------------	--------------	-----------------------	--	------------

GROUP 0613 HULL OR CHASSIS WIRING  
HARNESS

FIG. 7. WIRING HARNESS COMPONENTS

1	PAOZZ	81349	M43436/1-1	BAND, MARKER.....	6
2	PAOZZ	19207	8338566	SHELL,ELECTRICAL CO .....	3
3	PAOZZ	19207	8338567	WASHER,SLOTTED.....	3
4	PAOZZ	96906	MS27148-2	CONTACT,ELECTRICAL.....	3
5	PAOZZ	81349	M43436/1-2	BAND,MARKER.....	1
6	HOOZZ	19207	12275203-1	WIRE (114.00" LG.) MAKE FROM P/N .....	1
				M1348611/1-5 .....	

END OF FIGURE



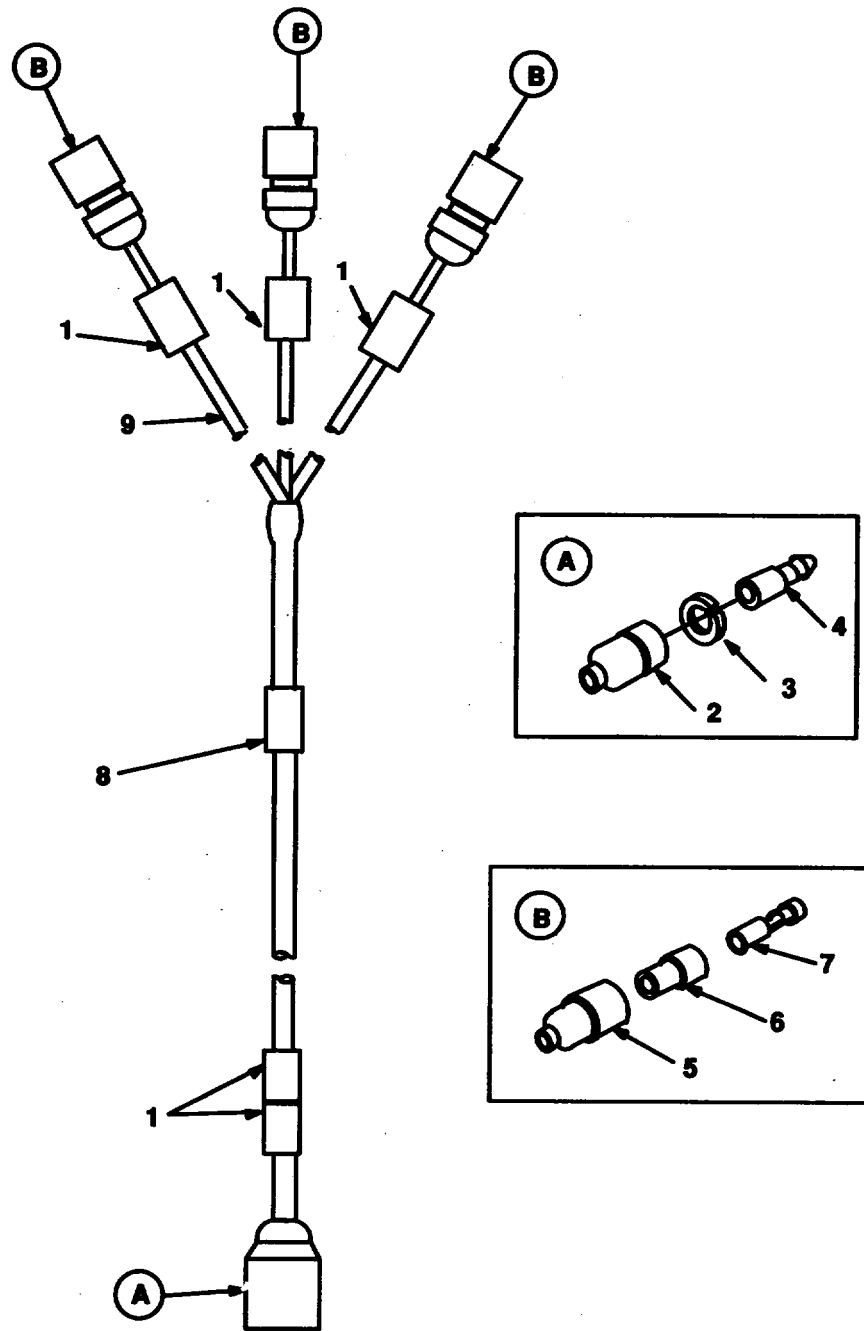

FIGURE 8. WIRING HARNESS COMPONENTS.

(1) ITEM NO	(2) SMR CODE	(3) CAGEC	(4) PART NUMBER	(5) DESCRIPTION AND USABLE ON CODES (UOC)	(6) QTY
-------------------	--------------------	--------------	-----------------------	--	------------

GROUP 0613 HULL OR CHASSIS WIRING  
HARNESS

FIG. 8. WIRING HARNESS COMPONENTS

1	PAOZZ	81349	M43436/1-1	BAND,MARKER .....	5
2	PAOZZ	19207	8338566	SHELL,ELECTRICAL CO .....	1
3	PAOZZ	19207	8338567	WASHEROSLOTTED .....	1
4	PAOZZ	96906	MS27148-2	CONTACT,ELECTRICAL.....	1
5	PAOZZ	19207	8338561	SHELL,ELECTRICAL CO .....	3
6	PAOZZ	19207	8338562	INSULATOR,BUSHING .....	3
7	PAOZZ	19207	8338564	TERMINAL ASSEMBLY.....	3
8	PAOZZ	81349	M43436/1-2	BAND,MARKER.....	1
9	MOOZZ	19207	12275204-1	WIRE (9.00" LG.) MAKE FROM P/N .....	1
				M13486/1-5 .....	

END OF FIGURE

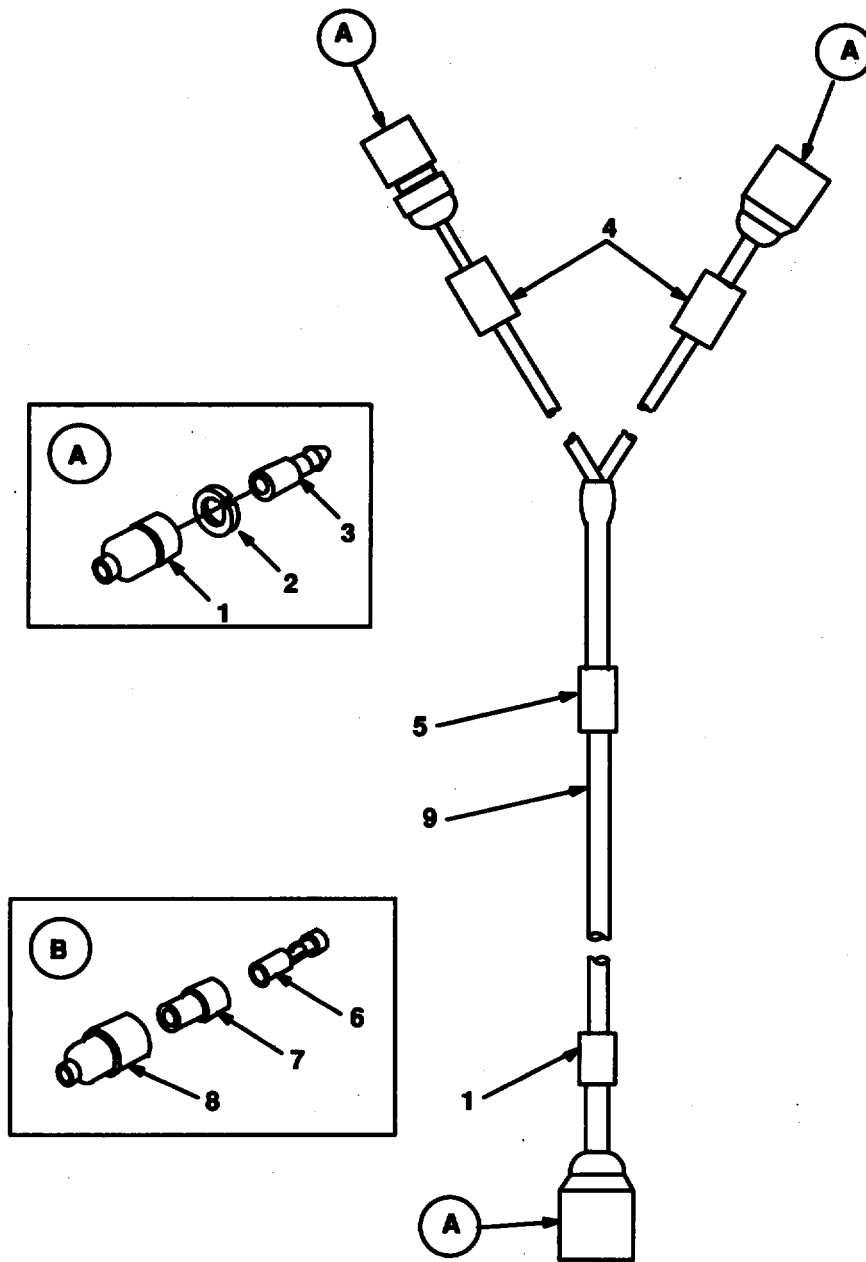

FIGURE 9. WIRING HARNESS COMPONENTS.

(1) ITEM NO	(2) SMR CODE	(3) CAGEC	(4) PART NUMBER	(5) DESCRIPTION AND USABLE ON CODES (UOC)	(6) QTY
-------------------	--------------------	--------------	-----------------------	--	------------

GROUP 0613 HULL OR CHASSIS WIRING  
HARNESS

FIG. 9. WHIRING HARNESS COMPONENTS

1	PAOZZ	19207	8338561	SHELL, ELECTRICAL CO .....	3
2	PAOZZ	19207	8338562	INSULATOR,BUSHING .....	3
3	PAOZZ	19207	8338564	TERMINAL ASSEMBLY.....	3
4	PAOZZ	81349	M43436/1-1	BAND,MARKER .....	3
5	PAOZZ	81349	M43436/1-3	BAND,MARKER .....	1
6	PAOZZ	96906	MS27148-2	CONTACT,ELECTRICAL.....	3
7	PAOZZ	19207	8338567	WASHER,SLOTTED .....	3
8	PAOZZ	19207	8338566	SHELL,ELECTRICAL CO .....	3
9	MOOZZ	19207	12275208-1	WIRE (9.00" LG.) HAKE FROM P/N .....	1
				M13486/1-5 .....	

END OF FIGURE

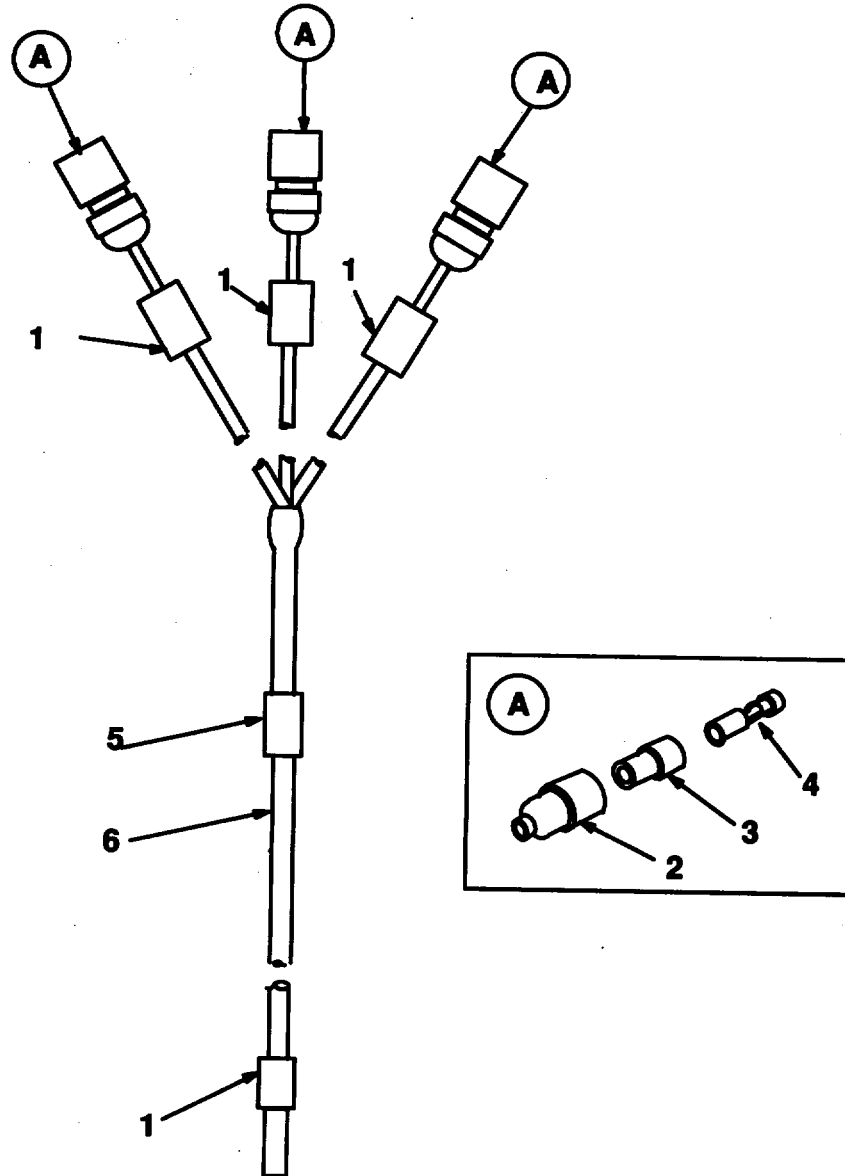

FIGURE 10. WIRING HARNESS COMPONENTS.

SECTION II					
(1)	(2)	(3)	(4)	(5)	(6)
ITEM NO	SMR CODE	CAGEC	PART NUMBER	DESCRIPTION AND USABLE ON CODES (UOC)	QTY
				GROUP 0613 HULL OR CHASSIS WIRING HARNESS	
				FIG. 10 WIRING HARNESS COMPONENTS	
1	PAOZZ	81349	M43436/1-1	BAND, MARKER.....	4
2	PAOZZ	19207	8338561	SHELL, ELECTRICAL CO .....	3
3	PAOZZ	19207	8338562	INSULATOR, BUSHING .....	3
4	PAOZZ	19207	8338564	TERMINAL ASSEMBLY.....	3
5	PAOZZ	81349	M43436/1-2	BAND, MARKER.....	1
6	MOOZZ	19207	12275206-1	WIRE (146.00" LG.) MAKE FROM P/N M13486/1-5 .....	1

END OF FIGURE

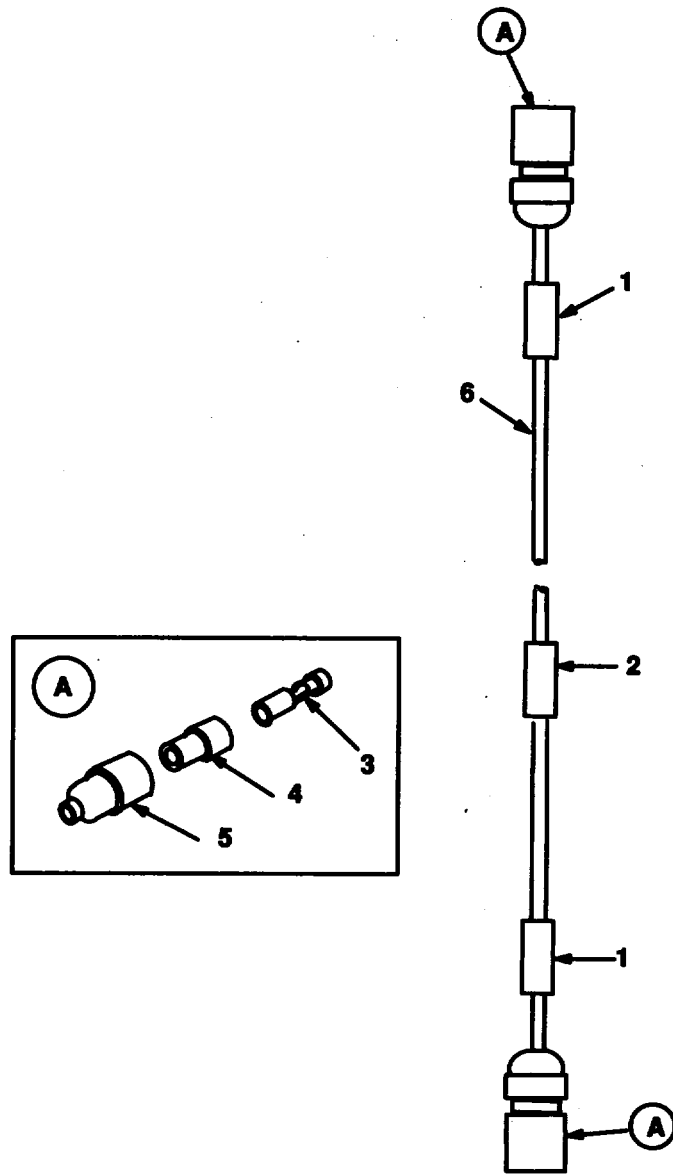

FIGURE 11. WIRING HARNESS COMPONENTS.

SECTION II					
(1)	(2)	(3)	(4)	(5)	(6)
ITEM	SMR	CAGEC	PART	DESCRIPTION AND USABLE ON CODES (UOC)	QTY
NO	CODE		NUMBER		
				GROUP 0613 HULL OR CHASSIS WIRING HARNESS	
				FIG. 11 WIRING HARNESS COMPONENTS	
1	PAOZZ	81349	M43436/1-1	BAND, MARKER.....	2
2	PAOZZ	81349	M43436/1-2	BAND, MARKER.....	1
3	PAOZZ	19207	8338564	TERMINAL ASSEMBLY.....	2
4	PAOZZ	19207	8338562	INSULATOR, BUSHING.....	2
5	PAOZZ	19207	8338561	SHELL, ELECTRICAL CO.....	2
6	MOOZZ	19207	12275207-1	WIRE (26.00" LG.) MAKE FROM P/N M13486/1-5.....	1

END OF FIGURE



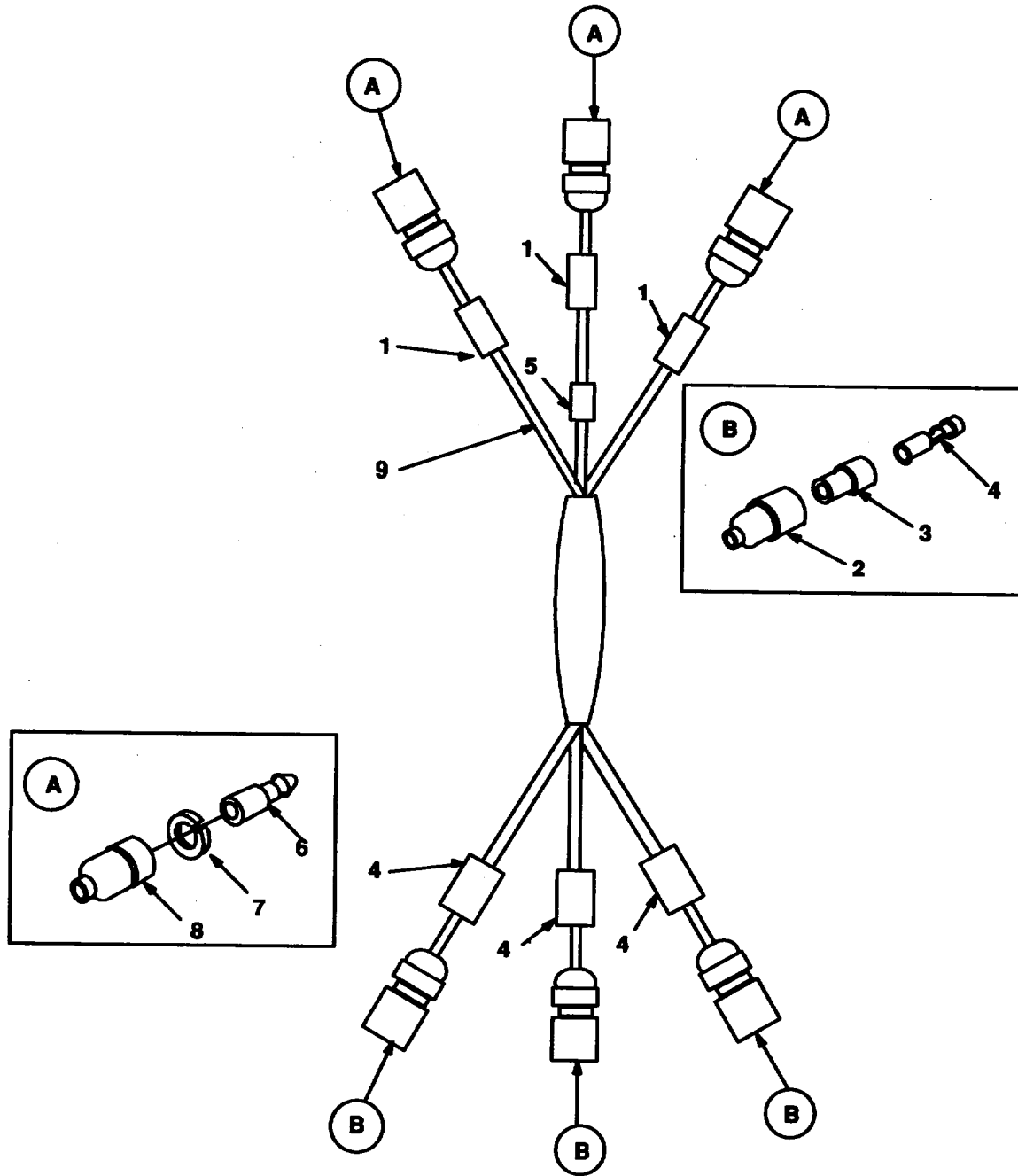

FIGURE 12. WIRING HARNESS COMPONENTS.

SECTION II					
(1)	(2)	(3)	(4)	(5)	(6)
ITEM NO	SMR CODE	CAGEC	PART NUMBER	DESCRIPTION AND USABLE ON CODES (UOC)	QTY
GROUP 0613 HULL OR CHASSIS WIRING HARNESS					
FIG. 12 WIRING HARNESS COMPONENTS					
1	PAOZZ	81349	M34436/1-1	BAND, MARKER.....	3
2	PAOZZ	19207	8338566	SHELL, ELECTRICAL CO .....	2
3	PAOZZ	19207	8338567	WASHER, SLOTTED .....	2
4	PAOZZ	96906	MS27148-2	CONTACT, ELECTRICAL.....	2
5	PAOZZ	81349	143436/1-3	BAND, MARKER.....	1
6	PAOZZ	19207	8338564	TERMINAL ASSEMBLY.....	1
7	PAOZZ	19207	8338562	INSULATOR, BUSHING .....	1
8	PAOZZ	19207	8338561	SHELL, ELECTRICAL CO .....	1
9	MOOZZ	19207	12275205-1	WIRE (9.00" LG;) MAKE FROM P/N M13486/1-5 .....	1

END OF FIGURE

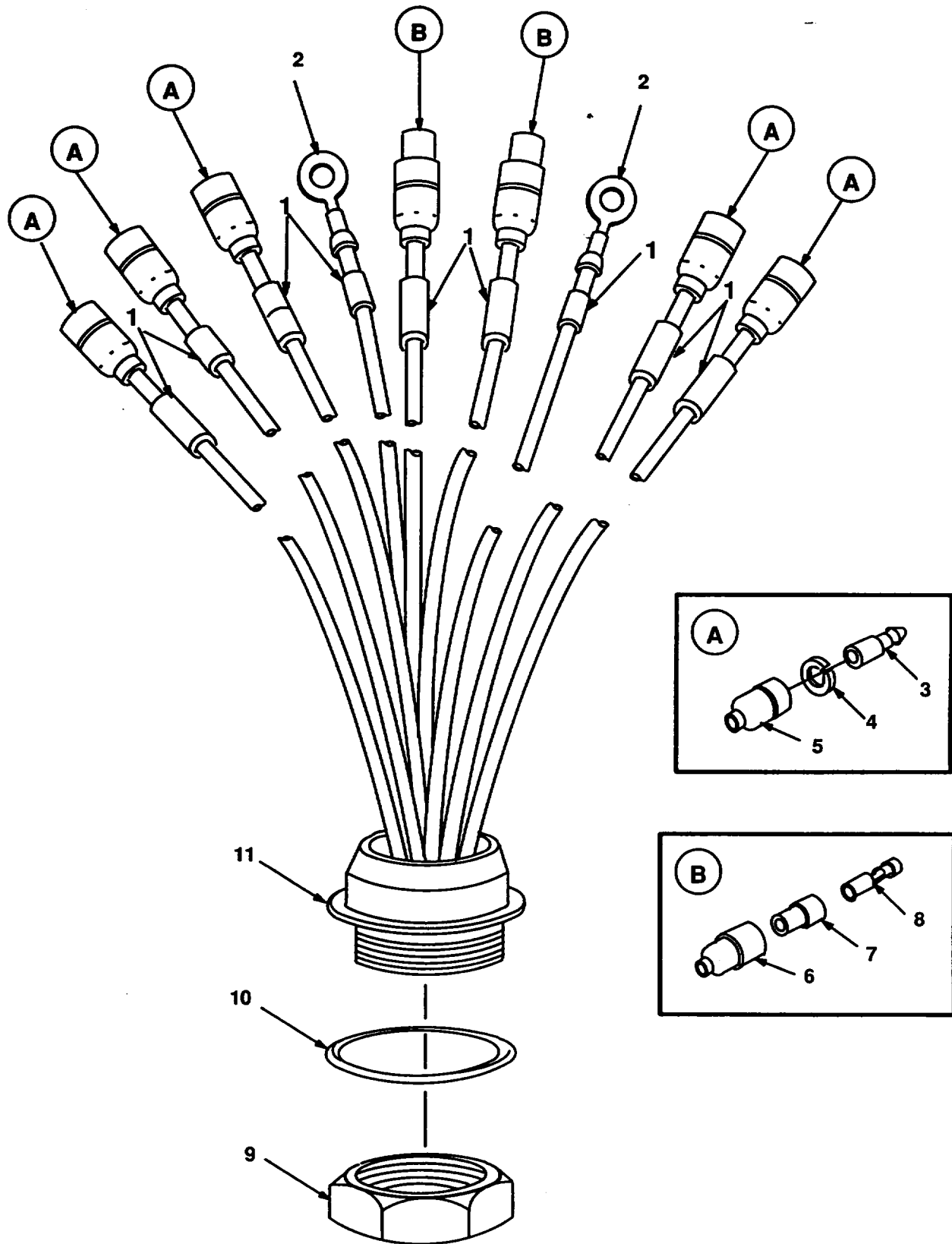

FIGURE 13. WIRING HARNESS COMPONENTS

(1) ITEM NO	(2) SMR CODE	(3) CAGEC	(4) PART NUMBER	(5) DESCRIPTION AND USABLE ON CODES (UOC)	(6) QTY
GROUP 0613 HULL OR CHASSIS WIRING HARNESS					
FIG. 13 WIRING HARNESS COMPONENTS					
1	PAOZZ	81349	M43436/3-1	BAND, MARKER.....	14
2	PAOZZ	96906	MS25036-108	TERMINAL, LUG.....	2
3	PAOZA	96906	M5S27148-2	CONTACT, ELECTRICAL.....	5
4	PAOZZ	19207	8338567	WASHER, SLOTTED.....	5
5	PAOZZ	19207	8338566	SHELL, ELECTRICAL CO.....	5
6	PAOZZ	19207	8338561	SHELL, ELECTRICAL CO.....	2
7	PAOZZ	19207	8338562	INSULATOR, BUSHING.....	2
8	PAOZZ	19207	8338564	TERMINAL ASSEMBLY.....	2
9	PAOZZ	19207	7723309	NUT, PLAIN, KNURLED.....	1
10	PAOZZ	19207	7722533	BUSHING, RUBBER.....	1
11	PAOZZ	19207	8376208	CONNECTOR, RECEPTAC.....	1

END OF FIGURE

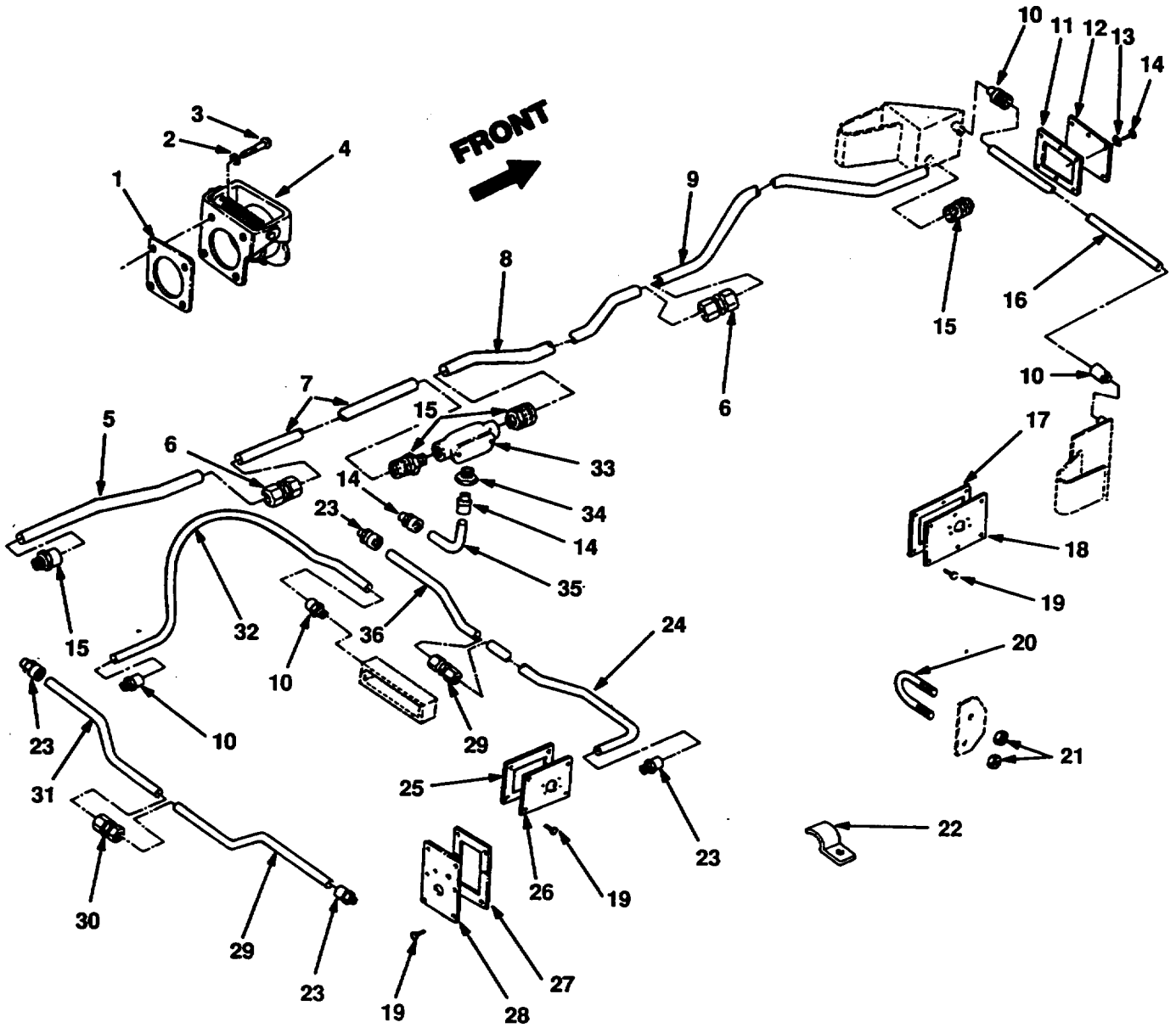

FIGURE 14. WIRING HARNESS, MISCELLANEOUS HARDWARE

SECTION II					
(1)	(2)	(3)	(4)	(5)	(6)
ITEM NO	SMR CODE	CAGEC	PART NUMBER	DESCRIPTION AND USABLE ON CODES (UOC)	QTY
GROUP 0613 HULL OR CHASSIS WIRING HARNESS					
FIG. 14 WIRING HARNESS, MISCELLANEOUS HARDWARE					
1	PAOZZ	19207	8681826	GASKET.....	1
2	PAOZZ	96906	MS35338-44	WASHER, LOCK.....	4
3	PAOZZ	96906	MS35207-281	SCREW, MACHINE .....	4
4	PAOZZ	19207	7731428	COVER.ELECTRICAL CO.....	
5	PAOZZ	19207	12267096	BENO, ELECTRICAL CON.....	1
6	PAOZZ	03743	95T125	COUPLING, ELECTRICAL .....	2
7	PAOZZ	19207	11671004-1	CONDUIT ASSEMBLY, ME .....	1
8	PAOZZ	19207	12267095	BEND, ELECTRICAL CON.....	1
9	PAOZZ	19207	12267094	8END, ELECTRICAL CON .....	1
10	PAOZZ	59730	5121	BOX CONNECTOR, ELECT.....	B
11	PAOZZ	19207	11685962	GASKET.....	1
12	PAOZZ	19207	11685910	COVER, ACCESS.....	1
13	PAOZZ	96906	MS35338-43	WASHER, LOCK.....	6
14	PAOZZ	96906	MS35207-264	SCREW, MACHINE .....	6
15	PAOZZ	19207	10959867	LOCKNUT, ELECTRICAL.....	4
16	MFOZZ	19207	11671004-2	TUBING (79.50" LG.)MAKE FROM TUBING P/N 8360440.....	1
17	PAOZZ	19207	11685920	GASKET.....	2
18	PAOZZ	19207	11685911	COVER, CONDUIT OUTLE .....	2
19	PAOZZ	96906	MS51861-47C	SCREW, TAPPING .....	36
20	PAOZZ	19207	11685908	BOLT, U .....	6
21	PAOZZ	96906	MS51922-1	NUT, SELF-LOCKING, HE PART OF KIT P/N 5705594 .....	12
22	PADZZ	19207	10959865	STRAP, RETAINING.....	5
23	PAOZZ	19207	10359788	CHASE NIPPLE, CONDUI.....	2
24	PAOZZ	19207	12275225	BENDELECTRICAL CON .....	1
25	PAOZZ	19207	11685919	GASKET.....	2
26	PAOZZ	19207	11685904	COVER, CONDUIT OUTLE .....	2
27	PAOZZ	19207	11685964	GASKET.....	2
28	PAOZZ	19207	11685903	COVER, CONDUIT OUTLE .....	2
29	PAOZZ	19207	12267098-2	BEND, ELECTRICAL CON .....	1
30	PAOZZ	19207	11612072	COUPLING, ELECTRICAL .....	2
31	PAOZZ	19207	12267098-1	BEND, ELECTRICAL CON .....	1
32	PAOZZ	19207	12267099	BEND, ELECTRICAL CON .....	1
33	PAOZZ	19207	12267039	JUNCTION BOX .....	1
34	XBOZZ	96906	M551847-16	BUSHING, PIPE.....	1
35	PAOZZ	19207	12267097	BEND, ELECTRICAL CON .....	1
36	MFOZZ	19207	11671004-3	CONDUIT (20.00" LG.) MAKE FROM P/N 12275547 .....	1

END OF FIGURE



SECTION II					
(1)	(2)	(3)	(4)	(5)	(6)
ITEM NO	SMR CODE	CAGEC	PART NUMBER	DESCRIPTION AND USABLE ON CODES (UOC)	QTY
				GROUP 11 REAR AXLE	
				GROUP 1100 REAR AXLE ASSEMBLY	
				FIG. 15 REAR AXLE ASSEMBLY	
1	PAFFF	62707	K25AX701-1	AXLE ASSEMBLY, VEHIC VEHICLE .....	2
2	PAOZZ	62707	M10HN102	.NUT, PLAIN, SLOTTED, O WHEEL BEARING OUTER.....	2
3	PAOZZ	56697	A150034	.WASHER, KEY WHEEL BEARING NUT .....	2
4	PAOZZ	62707	M10HN101	.NUT, PLAIN, OCTAGON AIR BRAKE .....	2
5	PAOZZ	62707	M16WB100	.SHIELD, BRAKE DISK.....	2
6	PAOZZ	96906	MS15003-6	.FITTING, LUBRICATION AXLE ASSEMBLY .....	2
7	PAOZZ	62707	M10HM115	.SCREWMACHINE .....	12
9	PAOZZ	62707	M16WH113X	.BRACKET, BRAKE CAM .....	2
10	PAOZZ	62707	M16HH100	.PACKING, PREFORMED .....	4
11	PAOZZ	62707	M16HD100	.BUSHING, SLEEVE .....	2
12	PAOZZ	62707	38030	.RING, RETAINING.....	4
13	PAOZZ	62707	M16WK102-17	.CAMSHAFT, ACTUATING, LEFT AXLE .....	1
13	PAOZZ	62707	M16WK103-17	.CAMSHAFT RIGHT AXLE .....	1

END OF FIGURE



1  
2 THRU 4

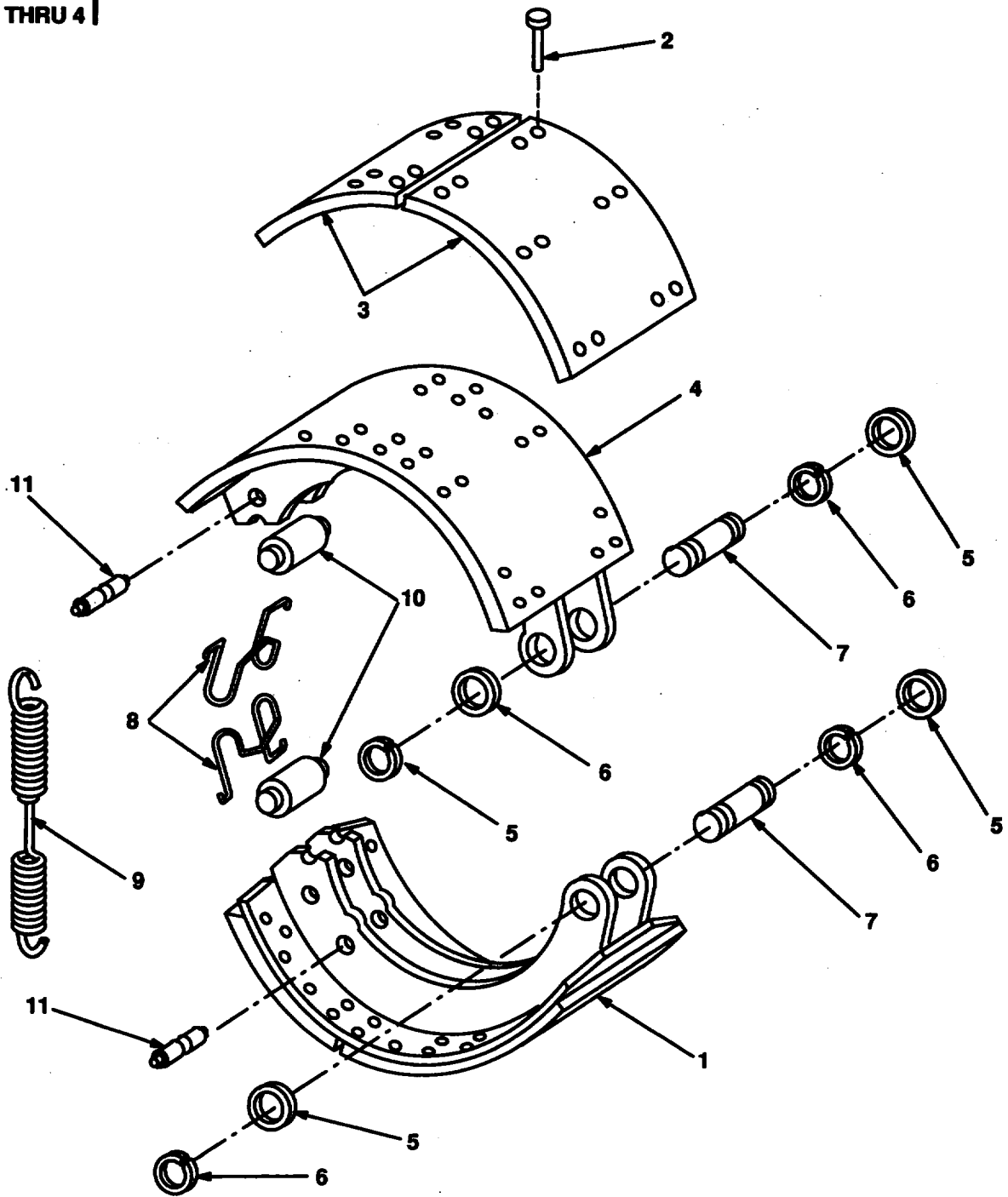

FIGURE 16. BRAKE SHOE ASSEMBLY.

SECTION II					
(1)	(2)	(3)	(4)	(5)	(6)
ITEM NO	SMR CODE	CAGEC	PART NUMBER	DESCRIPTION AND USABLE ON CODES (UOC)	QTY
GROUP 12 BRAKES					
GROUP 1202 SERVICE BRAKES					
FIG. 16 BRAKE SHOE ASSEMBLY					
1	PAOFF	62707	M16WNIOIX	BRAKE SHOE .....	8
2	PAFZZ	62707	M10HM160	.RIVET .....	24
3	PAFZZ	89346	93931R96	.BRAKE LINING KIT .....	1
4	PAOZZ	62707	N16SW132-X	.BRAKE SHOE .....	1
5	PAOZZ	62707	31624	RING, RETAINING ANCHOR PINM .....	16
6	PAOZZ	62707	M10HN103	WASHER, FLAT .....	16
7	PAOZZ	62707	M10HP102	PIN, GROOVED, HEADLES .....	8
8	PAOZZ	62707	M16WJ103	SPRING, HELICAL, TORS ROLLER .....	8
9	PAOZZ	62707	M16WJ100	SPRING, HELICAL, EXTE SLACK ADJUSTER RETRACTER .....	4
10	PAOZZ	62707	M16WJ104	PIN, SHOULDER, HEADLE .....	8
11	PAOZZ	62707	M16WJ102	CLIP, RETAINING .....	8

END OF FIGURE

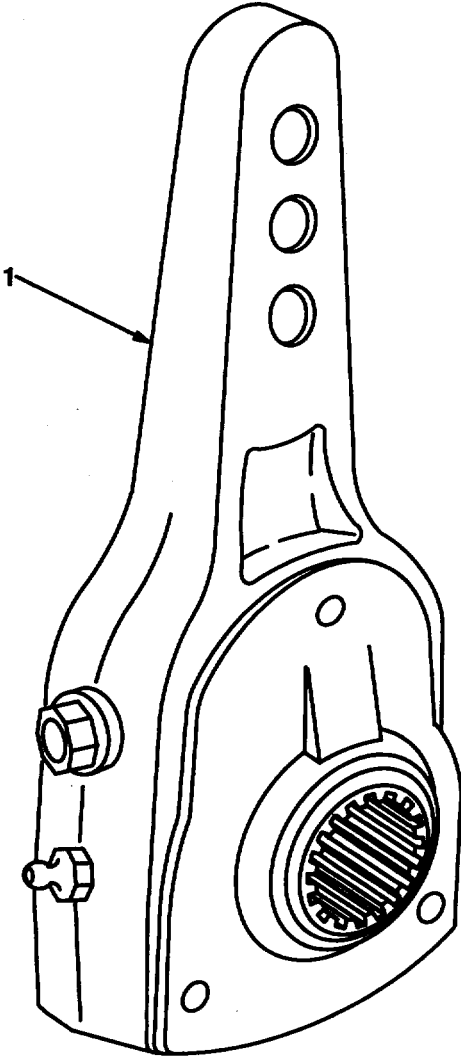

FIGURE 17. SLACK ADJUSTER

SECTION II					
(1)	(2)	(3)	(4)	(5)	(6)
ITEM	SMR		PART		
NO	CODE	CAGEC	NUMBER	DESCRIPTION AND USABLE ON CODES (UOC)	QTY
<b>GROUP 1206 MECHANICAL BRAKE SYSTEM</b>					
<b>FIG. 17 SLACK ADJUSTER</b>					
1	PAOZZ	62707	M16WR100	ADJUSTER, SLACK, BRAK TYPE 25 .....	4

**END OF FIGURE**

1  
2 THRU 4

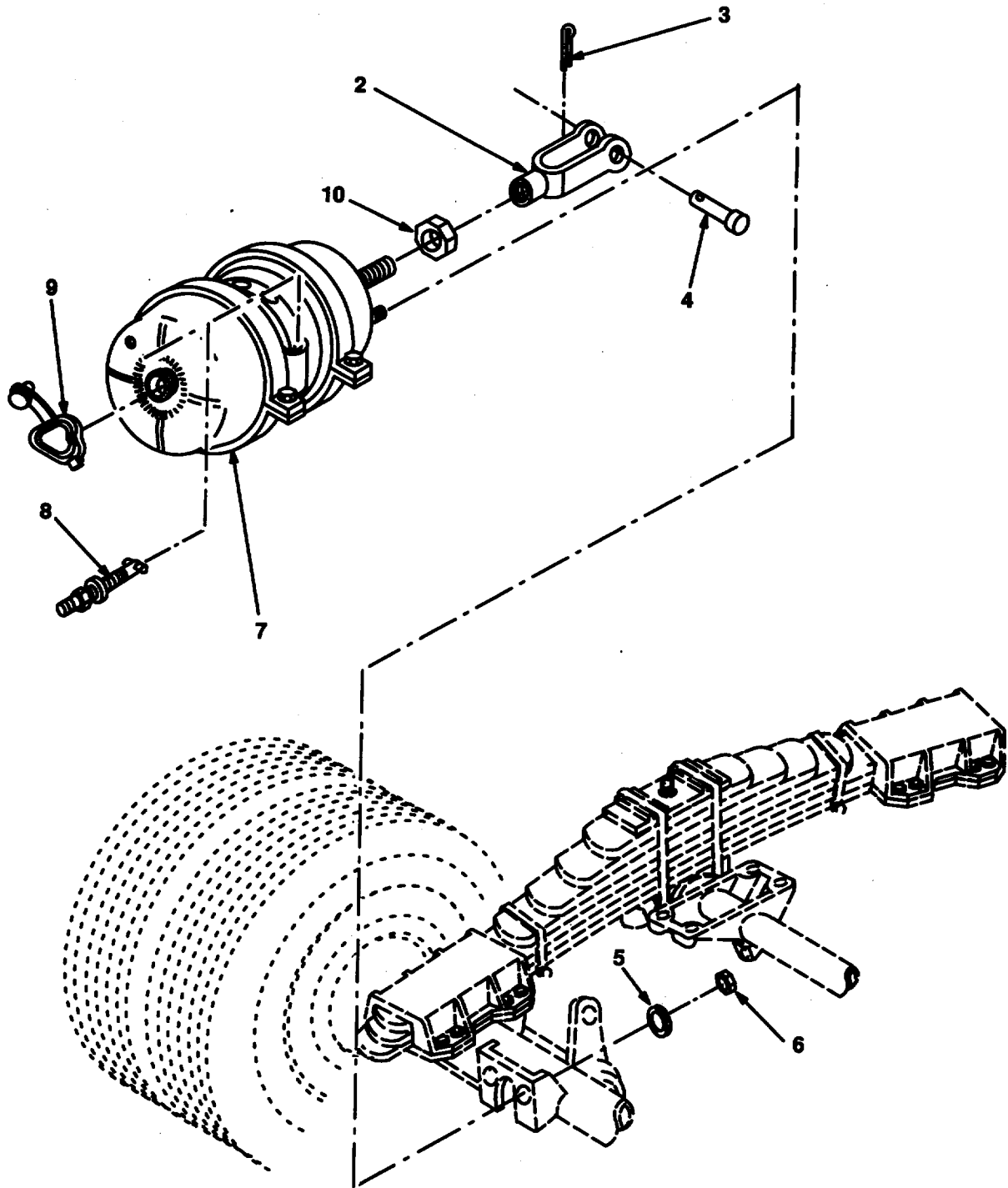

Figure 18. BRAKE AIR CHAMBERS.

SECTION II				(5)	(6)
(1) ITEM NO	(2) SMR CODE	(3) CAGEC	(4) PART NUMBER	DESCRIPTION AND USABLE ON CODES (UOC)	QTY
<b>GROUP 1208 AIR BRAKE SYSTEM</b>					
<b>FIG. 18 BRAKE AIR CHAMBER</b>					
1	PAOZZ	50153	11M018-1	CLEVIS ASSEMBLY BRAKE CHAMBER.....	4
2	XAOZZ	50153	11059	.CLEVIS ROD END BRAKE CHAMBER.....	1
3	PAOZZ	96906	MS24665-353	.PIN, COTTER .....	1
4	PAOZZ	50153	11M061	.PIN, STRAIGHT, HEADED CLEVIS ASSEMBLY .....	1
5	PAOZZ	12603	23E10	WASHER, LOCK.....	8
6	PAOZZ	96906	MS51967-20	NUT, PLAIN, HEXAGON BRAKE CHAMBER MTG	8
7	PAOZZ	95019	M16WR101	CHAMBER, SPRING BRAK.....	4
8	PAOZZ	50153	11M011	STUD ASSEMBLY, RELEA BRAKE CHAMBER .....	4
9	PADZZ	50153	11M012	PLUG, CHAMBER TOP BRAKE CHAMBER.....	4
10	PAOZZ	96906	MS35691-53	NUT, PLAIN, HEXAGON .....	4

END OF FIGURE

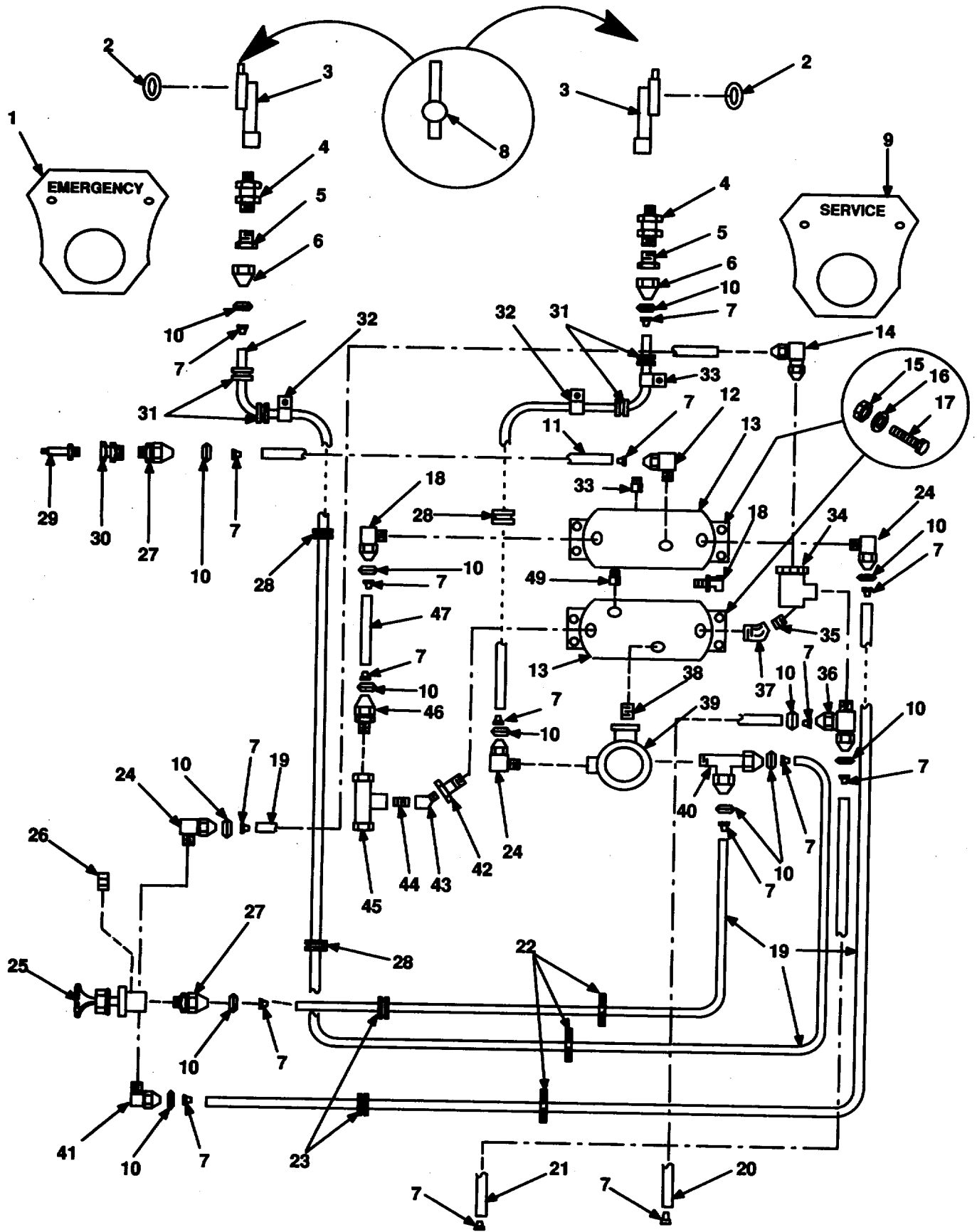

FIGURE 19. BRAKE LINES.

(1) ITEM NO	(2) SMR CODE	(3) CAGEC	(4) PART NUMBER	(5) DESCRIPTION AND USABLE ON CODES (UOC)	(6) QTY
<b>SECTION II</b>					
<b>GROUP 1208 AIR BRAKE SYSTEM</b>					
<b>FIG. 19 BRAKE LINES</b>					
1	PAOZZ	96906	MS53007-2	PLATE, IDENTIFICATIO.....	1
2	PAOZZ	06853	213630	PACKING, PREFORMED.....	2
3	PAOZZ	79146	MS35746-1	COUPLING HALF, QUICK.....	2
4	PAOZZ	19207	12267010	REDUCER, PIPE.....	2
5	PAOZZ	81495	5-738-19	ADAPTER, STRAIGHT, PI.....	2
6	PAOZZ	16662	AC2511	SLEEVE, COMPRESSION.....	2
7	PAOZZ	19207	11648703	INSERT, TUBE FITTING.....	18
8	PAOZZ	19207	7411021	DUMMY COUPLING, AUTO.....	2
9	PAOZZ	96906	MS53007-1	PLATE, IDENTIFICATIO.....	1
10	PAOZZ	16662	AC2511	SLEEVE, COMPRESSION,.....	13
11	MOOZZ	19207	12275493-8	TUBING MAKE FROM CPR104420-2 (19207) 284.00 IN.....	2
12	PAOZZ	81343	6-2 1202025A	ELBOW,PIPE TO TUBE.....	1
13	PBOZZ	19207	12267070	TANK, PRESSURE.....	2
14	PAOZZ	81343	6-6 1202028A	ELBOW, PIPE TO TUBE.....	3
15	PAOZZ	96906	MS51922-17	NUT, SELF-LOCKING, HE PART OF KIT P/N 5705594.....	8
16	PAOZZ	96906	MS27183-15	WASHER, FLAT.....	16
17	PAFZZ	80204	B18218H038C113N	SCREW, CAP, HEXAGON H.....	8
18	PAOZZ	96906	MS357182-5	COCK, DRAIN.....	1
19	MOOZZ	19207	12275493-3	TUBING MAKE FROM CPR104420-2 (19207) 72.00 IN. LG.....	4
20	MOOZZ	19207	12275493-4	TUBING MAKE FROM CPR104420-2 (19207) 24.00 IN. LG.....	1
21	MOOZZ	19207	12275493-5	TUBING MAKE FROM CPR104420-2 (19207) 38.00 IN. LG.....	1
22	PAOZZ	96906	MS3367-3-0	STRAP, TIEDOWN, ELECT.....	4
23	PAOZZ	96906	MS35489-114	GROMMET, NONMETALLIC.....	2
24	PAOZZ	81343	6-4 120202BA(LON G NUT)	ELBOW, PIPE TO TUBE.....	2
25	PAOZZ	19207	12275337	BRAKE, CONTROL, VALVE.....	1
26	PADZZ	44940	147-0292	PLUGPIPE.....	1
27	PAOZZ	81343	6-2 1201028A	ADAPTER, STRAIGHT, PI.....	2
28	PAOZZ	96906	MS35489-109	GROMMET, NONMETALLIC.....	5
29	PAOZZ	19207	8376442	VALVE, PNEUMATIC TAN.....	1
30	PAOZZ	19207	8681763	CONNECTOR.....	1
31	PAOZZ	96906	MS35489-98	GROMMET, NONMETALLIC.....	4
32	PAOZZ	19207	11670765-1	STRAP.RETAINING.....	4
33	XBOZZ	96906	MS20913-3S	PLUG, PIPE.....	1
34	PAOZZ	04741	25-C-2226	VALVE, LINEAR, DIRECT.....	1
35	PAOZZ	96906	MS51846-39	NIPPLE, PIPE.....	1
36	PAOZZ	96906	MS39191-3	TEE, PIPE TO TUBE.....	1
37	PAOZZ	88044	AN915-3	ELBOW, PIPE.....	1
38	PAOZZ	96906	MS51953-1018	NIPPLE, PIPE.....	1
39	PAOZZ	40342	N4171C	VALVE, RELAY, EMERGEN.....	1
40	PBOZZ	81343	6-4-6 120424BA	TEE, PIPE TO TUBE.....	1
41	PAOZZ	81343	6-4 120202BA(LON G NUT)	ELBOW, PIPE TO TUBE.....	1



SECTION II					
(1)	(2)	(3)	(4)	(5)	(6)
ITEM	SMR		PART		
NO	CODE	CAGEC	NUMBER	DESCRIPTION AND USABLE ON CODES (UOC)	QTY
42	PAOZZ	81495	S-738-11	BUSHING, PIPE.....	1
43	PAOZZ	88044	AN915-2	ELBOW, PIPE .....	1
44	PAOZZ	96906	MS51846-20	NIPPLEPIPE .....	1
45	PAOZZ	19207	11621099	VALVE, SAFETY RELIEF .....	1
46	PAOZZ	81343	6-2 120102BA	ADAPTER, STRAIGHT PI.....	1
47	MOOZZ	19207	12275493-7	TUBING MAKE FROM CPR104420-2 (19207) 8.00 IN. LG.....	1

END OF FIGURE

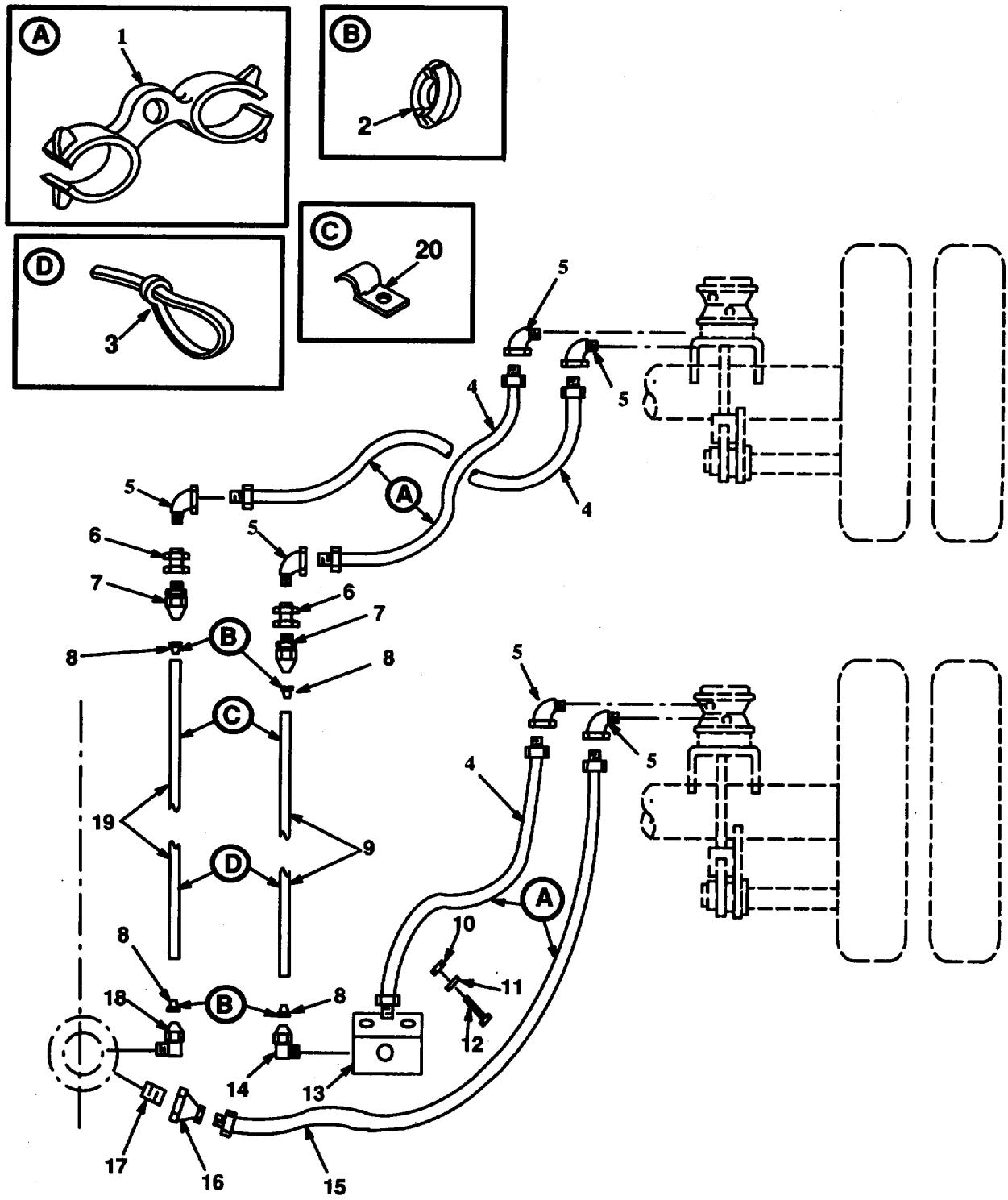

FIGURE 20. BRAKE LINES

SECTION II					
(1)	(2)	(3)	(4)	(5)	(6)
ITEM NO	SMR CODE	CAGEC	PART NUMBER	DESCRIPTION AND USABLE ON CODES (UOC)	QTY
GROUP 1208 AIR BRAKE SYSTEM					
FIG. 20 BRAKE LINES					
1	PAOZZ	19207	11669579	SEPARATOR, HOSE .....	8
2	PAOZZ	16662	AC2511	SLEEVE, COMPRESSION .....	8
3	PAOZZ	96906	MS3367-3-0	STRAP, TIEDOWN, ELECT .....	2
4	PAOZZ	19207	12275323-1	HOSE ASSEMBLY, NONME .....	6
5	PAOZZ	19207	111316	ELBOW, PIPE .....	4
6	PAOZZ	04741	217709	COUPLING, PIPE .....	4
7	PAOZZ	81495	S-738-19	ADAPTER, STRAIGHT, PI.....	1
8	PAOZZ	19207	CPR102321-1	INSERT, TUBE FITTING .....	8
9	MOOZZ	19207	12275493-3	TUBING (72.00" LG.) MAKE FROM P/N CPR104420-2.....	2
10	PAOZZ	96906	MS51922-9	NUT, SELF-LOCKING, HE .....	4
11	PAOZZ	96906	MS27183-13	WASHER, FLAT PART OF KIT P/N 5705594 .....	2
12	PAOZZ	80204	B1821BH031C113N	BOLT, MACHINE .....	4
13	PAOZZ	19207	12275507	MANIFOLD, EXHAUST.....	2
14	PAOZZ	81343	6-6 120202BA	ELBOW, PIPE TO TUBE .....	2
15	PAOZZ	19207	12275323	HOSE ASSEMBLY, NONME .....	2
16	PAOZZ	96906	M\$39232-2	REDUCER, PIPE .....	2
17	PAOZZ	96906	MS51846-20	NIPPLE, PIPE .....	2
18	PAOZZ	81343	6-4 120202BA(LON G NUT)	ELBOW, PIPE TO TUBE .....	2
19	MOOZZ	19207	12275493-6	TUBING MAKE FROM CPR14420-2 (19207) 61.00 IN. LG.....	2
20	PAFZZ	19207	11670765-1	STRAP, RETAINING.....	4

END OF FIGURE

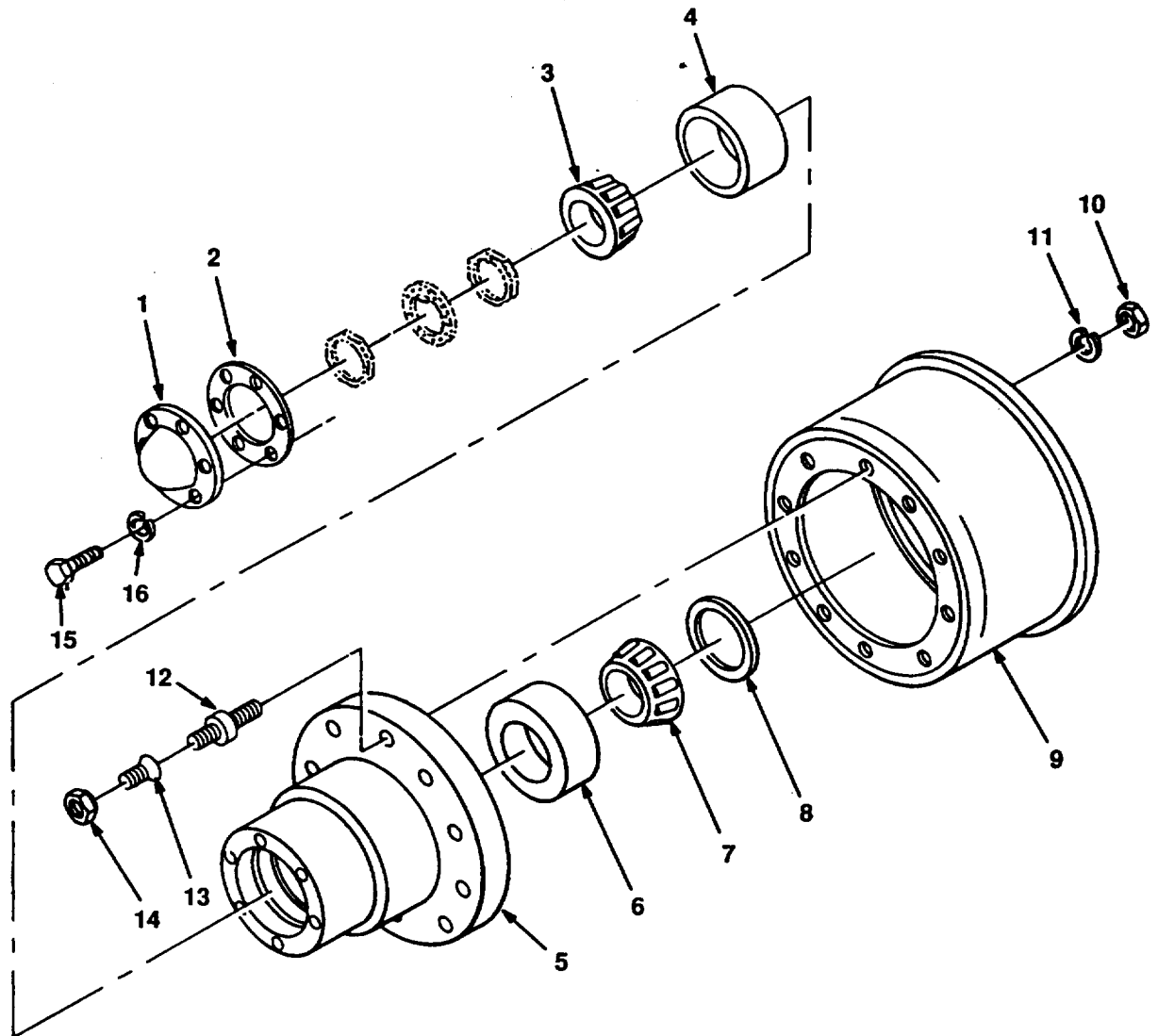

FIGURE 21. HUB AND DRUM ASSEMBLY

SECTION II					
(1)	(2)	(3)	(4)	(5)	(6)
ITEM NO	SMR CODE	CAGEC	PART NUMBER	DESCRIPTION AND USABLE ON CODES (UOC)	QTY
GROUP 13 WHEELS AND TRACKS					
GROUP 1311 WHEEL ASSEMBLY					
FIG. 21 HUB AND DRUM ASSEMBLY					
1	PAOZZ	79150	25014	GASKET.....	2
2	PAOZZ	62707	M10HG115	GASKET.....	2
3	PAOZZ	62707	M10HB106	CONE AND ROLLERS, TA.....	2
4	PAOZZ	60038	632	CUP, TAPERED ROLLER.....	2
5	PAOZZ	62707	K25HU105	HUB, 10 STUD-11.25 B.C.....	2
6	PAOZZ	26385	742	CUP, TAPERED ROLLER BEARING NO.....	2
				(742)	
7	PAOZZ	82646	749	CONE AND ROLLERS, TA BEARING NO. ....	2
				(749)	
8	PAOZZ	26151	320-2173	SEAL, AXLE.....	2
9	PAOFF	62707	M16WA100	BRAKE DRUM.....	2
10	PAOZZ	62707	500371-8	ANCHOR PIN NUT (HUB STUD NUT).....	20
11	PAOZZ	62707	500361-8	WASHER, LOCK.....	20
12	PAOZZ	62707	M10HM102	BOLT, FINNED NECK RH WHEEL.....	10
12	PAOZZ	62707	M10HM103	BOLT, FINNED NECK LH WHEEL.....	10
13	PAOZZ	01227	500073	INSERT, SCREW THREAD.....	10
13	PAOZZ	09386	10709	NUT, CAP.....	10
14	PAOZZ	96906	MS51983-4	NUT, PLAIN, SINGLE BA OUTER, RH.....	10
14	PAOZZ	96906	MS51983-3	NUT, PLAIN, SINGLE BA OUTER, LH.....	10
15	PAOZZ	80204	B1821BH031C056N	BOLT, MACHINE.....	12
16	PAOZZ	96906	MS35338-45	WASHER, LOCK.....	12

END OF FIGURE

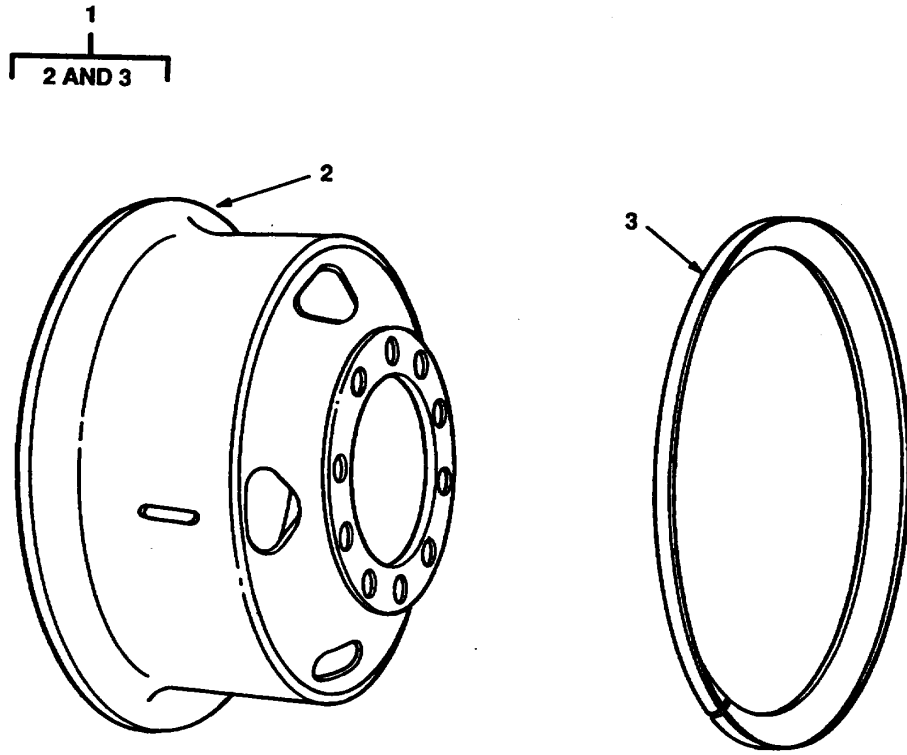

FIGURE 22. WHEEL ASSEMBLY

SECTION II					
(1)	(2)	(3)	(4)	(5)	(6)
ITEM	SMR		PART		
NO	CODE	CAGEC	NUMBER	DESCRIPTION AND USABLE ON CODES (UOC)	QTY
1	PAOZZ	19207	7388820	WHEEL, PNEUMATIC TIR .....	9
2	XAOZZ	09386	65950	.RIM, WHEEL, PNEUMATIC.....	1
3	PBOZZ	96906	MS53045-3	.RING, SIDE, AUTOMOTIV .....	1

END OF FIGURE

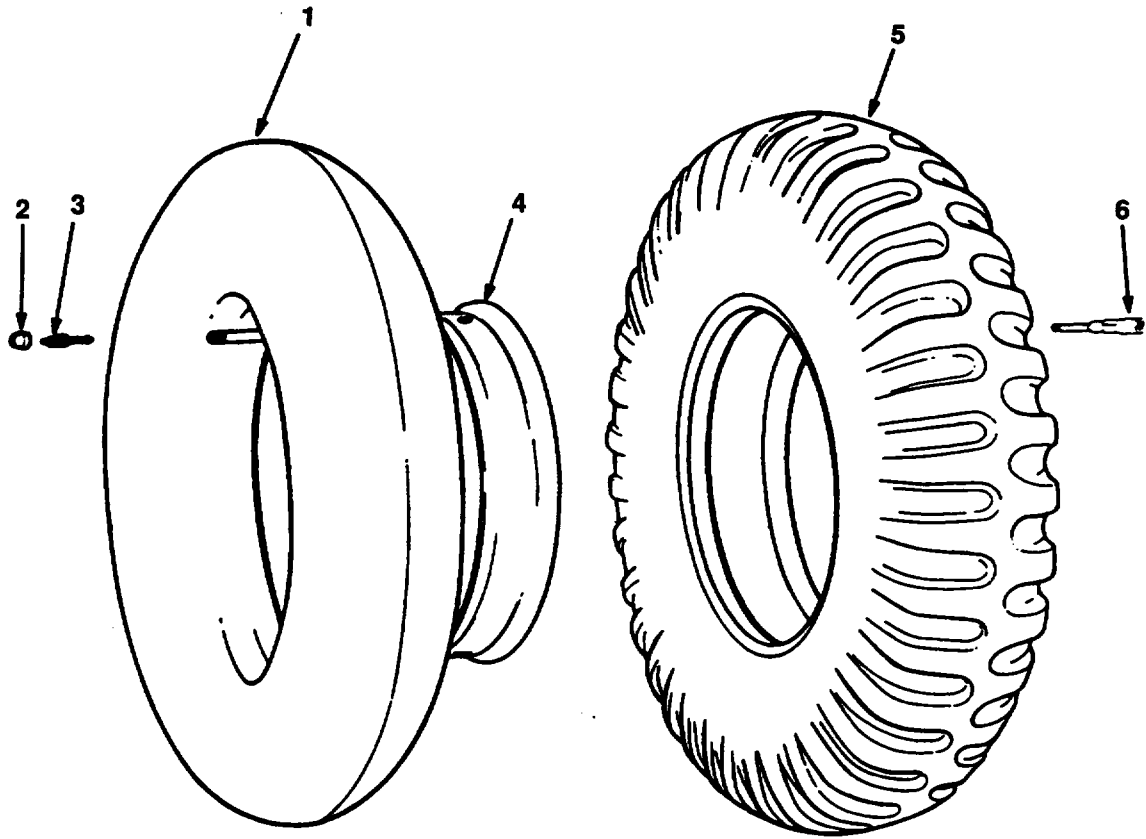

FIGURE 23. TIRE AND TUBE



SECTION II					
(1)	(2)	(3)	(4)	(5)	(6)
ITEM	SMR		PART	DESCRIPTION AND USABLE ON CODES (UOC)	QTY
NO	CODE	CAGEC	NUMBER		
GROUP 1313 TIRES, TUBES, TIRE CHAINS					
FIG. 23 TIRE AND TUBE					
1	PAOOO	81348	ZZ-1-550/G2/11.0 0-20/TR78A/ONCTR	TUBE, INNER.....	9
2	PAOZZ	81336	910-08-2168-500	.CAP, PNEUMATIC VALVE .....	1
3	PAOZZ	96906	MS51377-1	.VALVE CORE .....	1
4	PAOZZ	73808	20R	FLAP, INNER TUBE, PNE .....	9
5	PAOFH	81349	MIL-T-12459/CLCC /SA/1100-20/F/CC	TIRE, PNEUMATIC.....	9
6	PAOZZ	19207	8379685	VALVE EXTENSION, TIR .....	4

END OF FIGURE

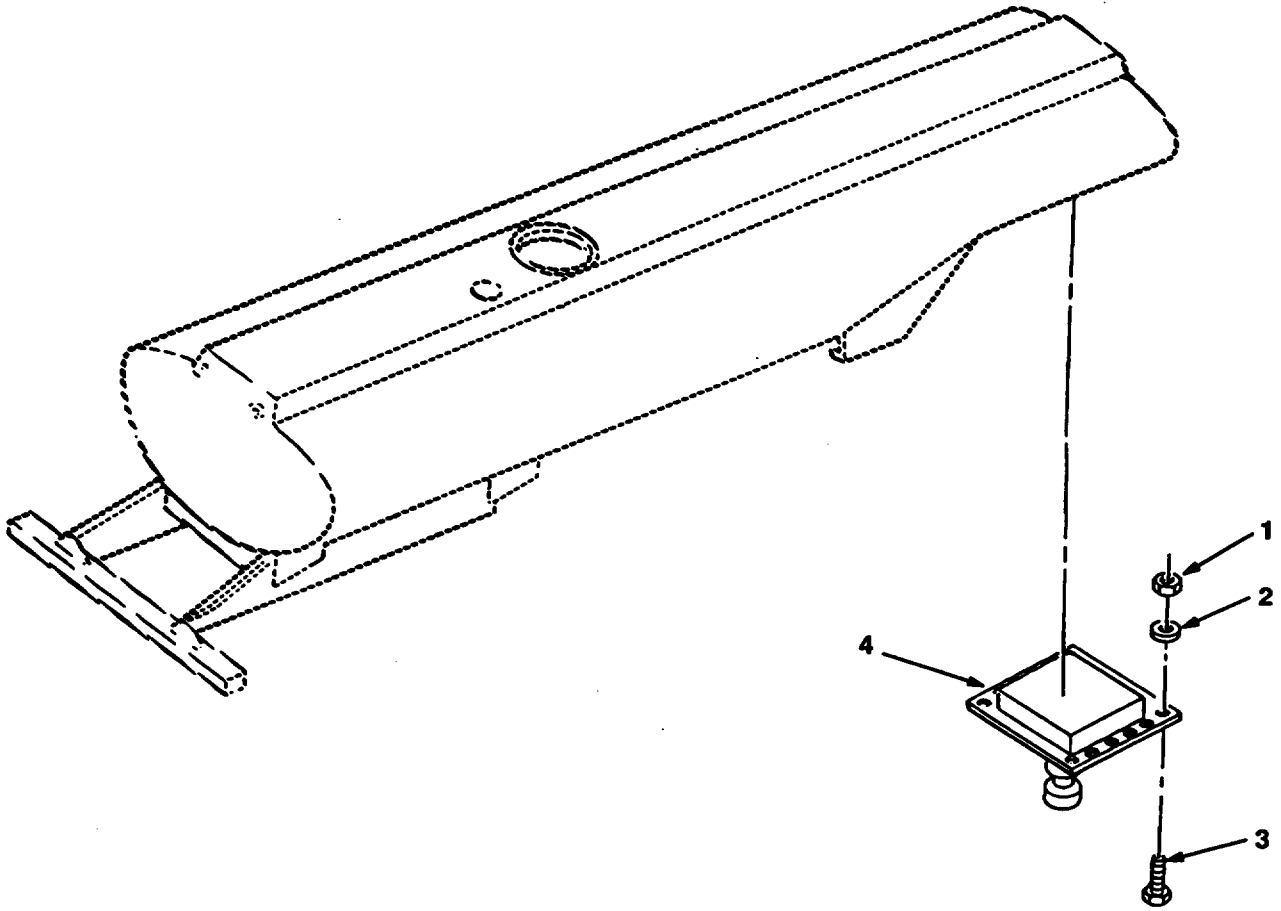

FIGURE 24. COUPLER ASSEMBLY

SECTION II

(1) ITEM NO	(2) SMR CODE	(3) CAGEC	(4) PART NUMBER	(5) DESCRIPTION AND USABLE ON CODES (UOC)	(6) QTY
				GROUP 15 FRAME, TOWING ATTACHMENTS AND DRAWBARS	
				GROUP 1503 PINTLES AND TOWING ATTACHMENTS	
				FIG. 24 COUPLER ASSEMBLY	
1	PAOZZ	96906	MS51922-49	NUT, SELF-LOCKING, HE .....	12
2	PAOZZ	96906	MS27183-22	WASHER, FLAT .....	12
3	PAOZZ	96906	MS24667-88	SCREW, CAP, SOCKET HE KING PIN PLATE .....	12
4	PAOZZ	19207	12275375	KINGPIN, FIFTH WHEEL .....	1

END OF FIGURE

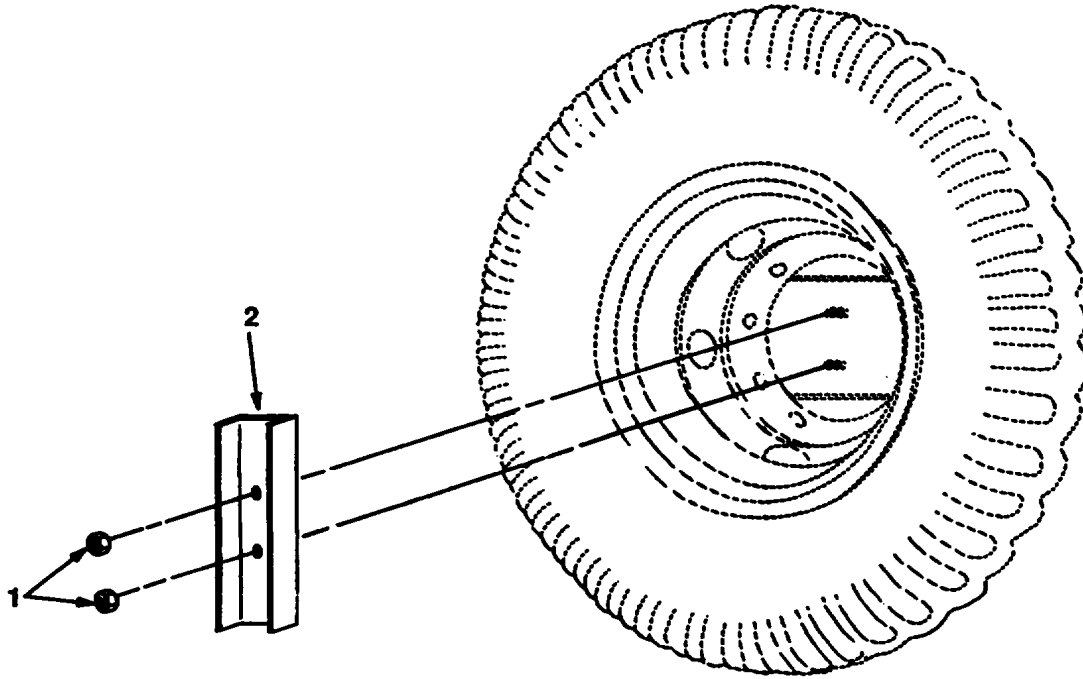
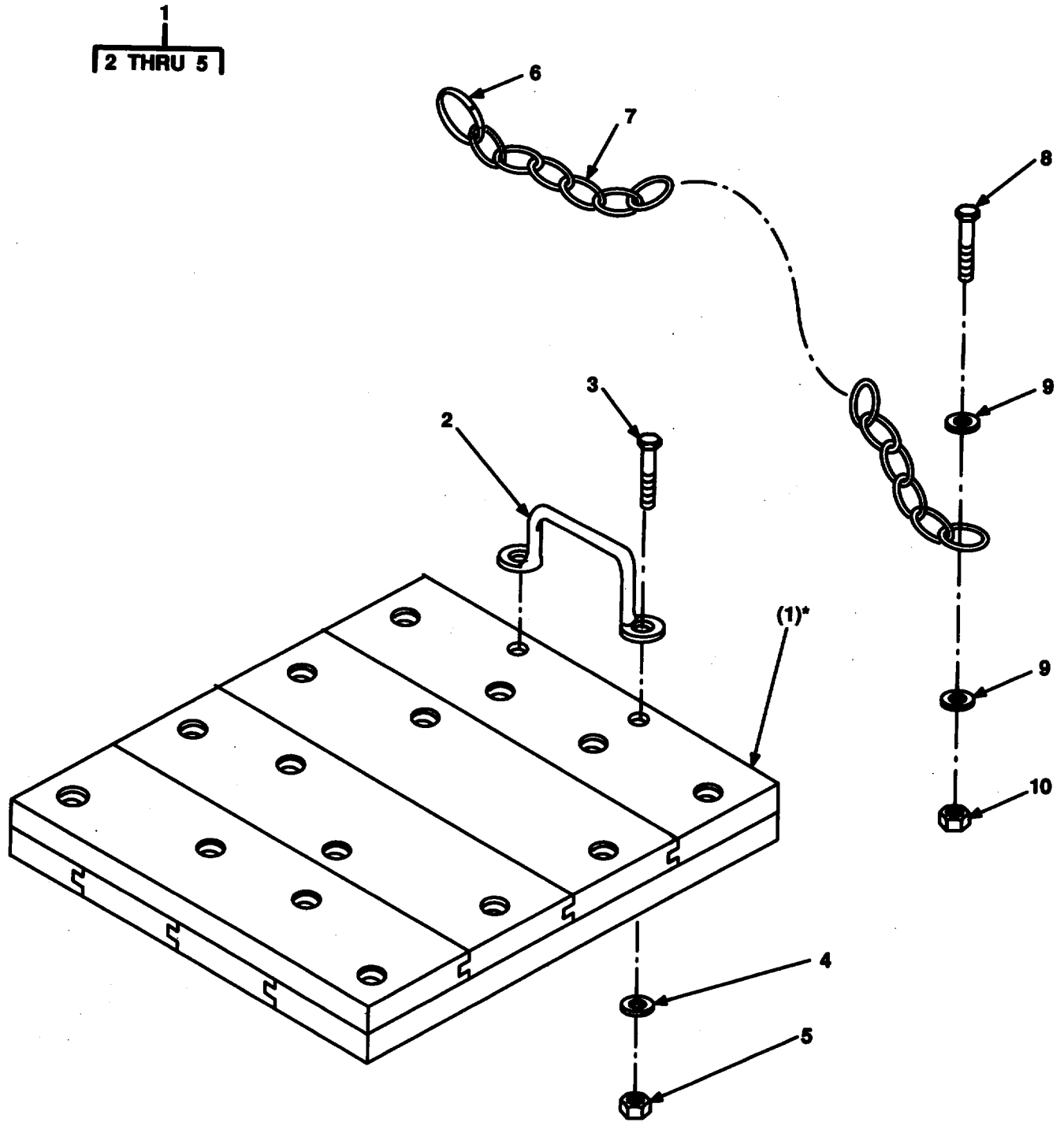

FIGURE 25. SPARE WHEEL CARRIER

SECTION II					
(1)	(2)	(3)	(4)	(5)	(6)
ITEM	SMR		PART		
NO	CODE	CAGEC	NUMBER	DESCRIPTION AND USABLE ON CODES (UOC)	QTY
				GROUP 1504 SPARE WHEEL CARRIER AND TIRE LOCK	
				FIG. 25 SPARE WHEEL CARRIER	
1	PAOZZ	19207	7418892	NUT, PLAIN, HEXAGON .....	2
2	PAOZZ	19207	11670924	CHANNEL, REINFORCEME.....	1

END OF FIGURE



**\*PARENTHESIS INDICATES ITEM IS PART OF SAME NUMBERED ITEM WITHOUT PARENTHESIS**

FIGURE 26. BOARD ASSEMBLY

SECTION II					
(1)	(2)	(3)	(4)	(5)	(6)
ITEM NO	SMR CODE	CAGEC	PART NUMBER	DESCRIPTION AND USABLE ON CODES (UOC)	QTY
GROUP 1507 LANDING GEAR, LEVELING JACKS					
FIG. 26 BOARD ASSEMBLY					
1	PAOZZ	19207	7417585	BOARD GROUND JACK .....	2
2	PAOZZ	19207	7531424	.HANDLE, BOW .....	1
4	PAOZZ	96906	MS27183-13	.WASHER, FLAT PART OF KIT P/N 5705594 .....	2
5	PAOZZ	96906	MS51967-5	.NUT, PLAIN, HEXAGON .....	2
6	PAOZZ	19207	7979236	LINK, CHAIN, DETACHAB.....	2
7	MOOZZ	19207	8750005-1	CHAIN (66" LG.) MAKE FROM P/N..... C43974.....	2
8	PAOZZ	80204	B1821BH038F175N	SCREW, CAP, HEXAGON H.....	2
9	PAOZZ	96906	MS45904-76	WASHER, FLAT.....	4
10	PAOZZ	96906	MS51922-21	NUT, SELF-LOCKING, HE .....	8

END OF FIGURE

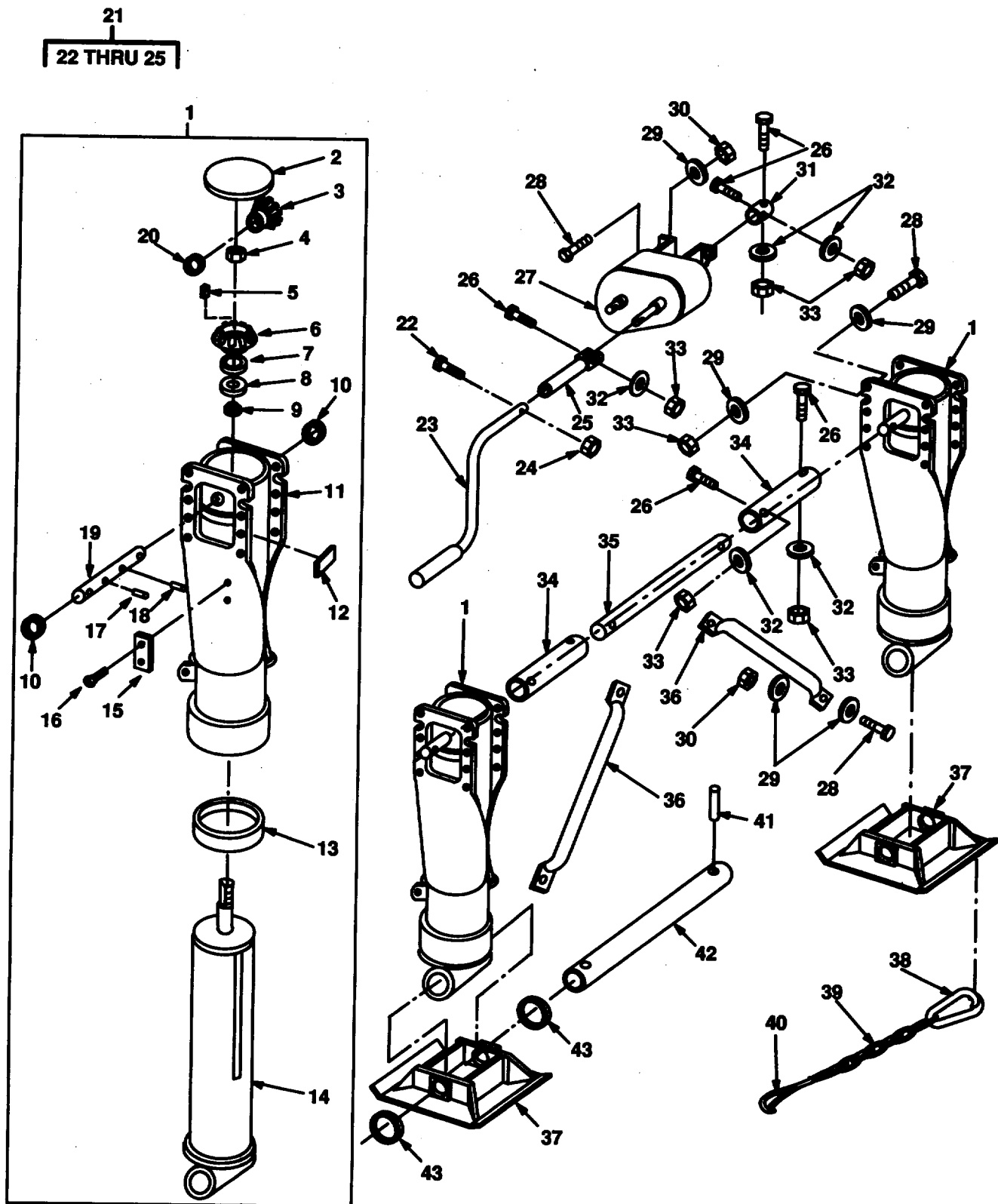

FIGURE 27. LANDING GEAR ASSEMBLY.



(1) ITEM NO	(2) SMR CODE	(3) CAGEC	(4) PART NUMBER	(5) DESCRIPTION AND USABLE ON CODES (UOC)	(6) QTY
SECTION II					
GROUP 1507 LANDING GEAR9 LEVELING JACKS					
FIG. 27 LANDING GEAR ASSEMBLY					
1	PAOZZ	19207	11625119	LEG, SEMITRAILER RET .....	2
2	PAFZZ	80837	8984	.COVER., ACCESS.....	1
3	PAFZZ	80837	J-5311-1	.GEAR, BEVEL.....	1
4	PAFZZ	24234	723001	.NUT, SELF-LOCKING, HE .....	1
5	PAFZZ	80837	J-3237	.KEY, MACHINE.....	1
6	PAFZZ	78257	J-5312-1	.GEAR, BEVEL .....	1
7	PFFZZ	80837	J-5313	.BEARING, SLEEVE .....	1
8	XBFZZ	04636	1102-A2	.BEARING, THRUST .....	1
9	PAFZZ	80837	J4928-1	.CLAMP .....	1
10	XBFZZ	04636	1904-A14	.SEAL .....	2
11	XBFZZ	80837	6880-51-1	.LEG, UPPER.....	1
12	PAFZZ	19207	11625139	.MARKER, IDENTIFICATI.....	1
13	PAFZZ	80837	6880-69	.SEAL, RING .....	1
14	PBFZZ	24234	6880-43-52	.LEG, SEMITRAILER RET .....	1
15	PFOZZ	80837	J-4726	.PLATE, IDENTIFICATIO.....	1
16	PAOZZ	96906	MS21318-52	.SCREW, DRIVE .....	1
17	XBFZZ	80837	1453-A1	.ROLL PIN.....	1
18	PAFZZ	80837	1453-A40	.PIN, SPRING.....	1
19	XBFZZ	04636	6880-17	.SHAFT, PINION .....	1
20	PAFZZ	80837	J1219	.WASHER, FLAT.....	2
21	PAOOO	80837	6880-113	CRANK, HAND.....	1
22	PAOZZ	96906	MS90725-67	SCREW, CAP, HEXAGON H.....	1
23	PAOZZ	93749	11685957	CRANK, HAND.....	1
24	PAOZZ	96906	MS51922-17	NUT, SELF-LOCKING, HE PART OF KIT P/N .....	1
				5705594 .....	
25	PAOZZ	19207	11685959	HANDLE, MANUAL CONRTR .....	1
26	PAOZZ	96906	MS90725-68	SCREW, CAP, HEXAGON H.....	7
27	PAOZZ	19207	11625431	DRIVE UNIT, ANGLE.....	1
28	PAOZZ	96906	MS90727-162	SCREW, CAP, HEXAGON H.....	22
29	PAOZZ	96906	MS27183-21	WASHER, FLAT.....	44
30	PAOZZ	96906	MS51922-53	NUT, SELF-LOCKING HE .....	22
31	PAOZZ	19207	11625128	COUPLING, SHAFT, RIGI .....	1
32	PAOZZ	96906	MS27183-14	WASHER, FLAT.....	7
33	PAOZZ	96906	MS51922-17	NUT, SELF-LOCKING, HE PART OF KIT P/N .....	7
				5705594 .....	
34	PAOZZ	19207	11625125	COUPLING, SHAFT, RIGI .....	2
35	PAOZZ	19207	11670869	SHAFT, STRAIGHT .....	1
36	PAOZZ	19207	11670870	BRACKET, ANGLE .....	2
37	PAOZZ	23705	11670871	SHOE, JACK SUPPORT .....	2
37	PAOZZ	99411	LG1511-01	SHOE, JACK SUPPORT (USE WITH n900 .....	2
				SERIES TRUCK TRACTORS).....	
38	PAOZZ	98255	11935P-1	LINK, CHAIN, LAP (USE WITH M900 .....	2
				SERIES TRUCK TRACTORS).....	
39	MOOZZ	19207	MRRC271-1	CHAIN (12" LG.) MAKE FROM P/N.....	2
				C43974 (USE WITH M900 SERIES TRUCK TRACTORS) .....	
40	PAOZZ	81349	M43770/12-MIZE1	SNAP HOOK (USE WITH M900 SERIES.....	2

SECTION II					
(1)	(2)	(3)	(4)	(5)	(6)
ITEM	SMR		PART		
NO	CODE	CAGEC	NUMBER	DESCRIPTION AND USABLE ON CODES (UOC)	QTY
				TRUCK TRACTORS)	
41	PAOZZ	96906	MS16562-82	PIN, SPRING.....	4
42	PAOZZ	19207	11625085	SHAFT, STRAIGHT .....	2
43	PFOZZ	19207	11625086	WASHER, FLAT.....	4

END OF FIGURE

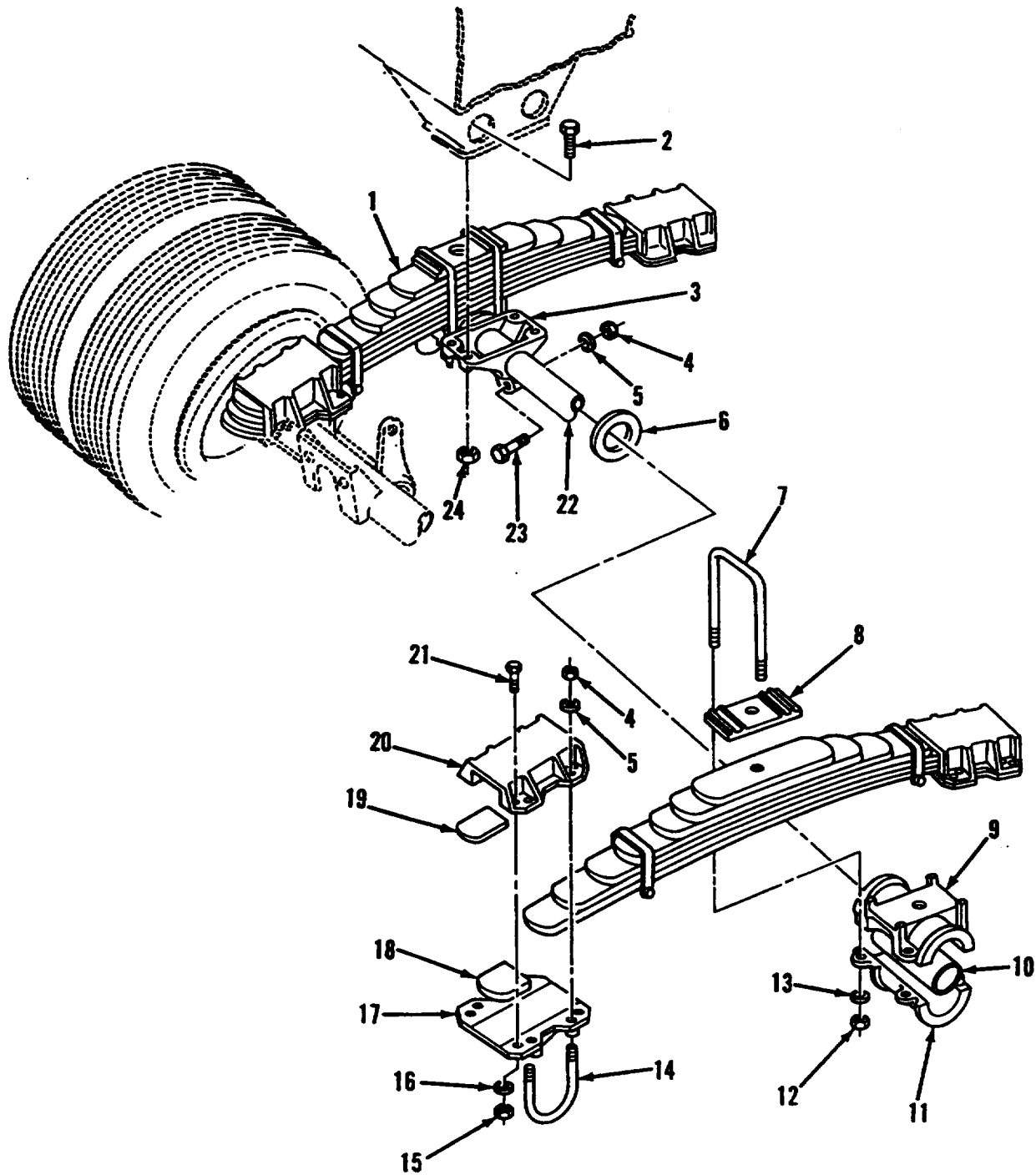

FIGURE 28. SUSPENSION ASSEMBLY

SECTION II					
(1)	(2)	(3)	(4)	(5)	(6)
ITEM	SMR		PART		
NO	CODE	CAGEC	NUMBER	DESCRIPTION AND USABLE ON CODES (UOC)	QTY
GROUP 16 SPRINGS AND SHOCK ABSORBERS					
GROUP 1601 SPRINGS					
FIG. 28 SUSPENSION ASSEMBLY					
1	PAFZZ	92967	9999-00	SPRING ASSEMBLY, LEA VEHICLE .....	2
2	PAFZZ	96906	MS90725-167	SCREW, CAP, HEXAGON H .....	
3	PAFZZ	92967	849-01	HANGER, TRUNNION SPRING .....	2
4	PAFZZ	92967	841-00	NUT, SELF-LOCKING, HE U BOLT MTG .....	20
5	PAFZZ	92967	817-00	WASHER, FLAT U BOLT MTG .....	32
6	PAFZZ	92967	895-00	WASHER, FLAT TRUNNION HUB .....	2
7	PAFZZ	92967	9639-03	BOLT, U SPRING TOP .....	4
8	PAFZZ	92967	9640-00	PLATE, WEAR, LEAF SPR SPRING .....	2
9	PAFZZ	92967	891-00	HUB TRUNNION, UPPER SPRING .....	2
10	PAFZZ	92967	11357-00	BUSHING, NONMETALLIC TRUNNION HUB .....	2
11	PAFZZ	92967	898-00	TRUNNION, HUB, LOWER SPRING .....	2
12	PAFZZ	92967	836-00	NUT, PLAIN, HEXAGON U BOLT MTG .....	8
13	PAFZZ	92967	837-00	WASHER, FLAT U BOLT MTG .....	8
14	PAFZZ	92967	10060-01	BOLT, U .....	8
15	PAFZZ	92967	37-03	NUT, SELF-LOCKING, HE END CAP MTG .....	16
16	PAFZZ	92967	10273-00	WASHER, FLAT .....	16
17	PAFZZ	92967	9934-02	SEAT, LEAF SPRING VEHICLE SUSPENSION .....	2
18	PAFZZ	92967	10608-00	PLATE ALIGNMENT, LEA .....	2
19	PAFZZ	92967	814-00	PAD, CUSHIONING END CAP .....	8
20	PAFZZ	92967	9937-00	END CAP, SPRING VEHICLE SUSPENSION .....	4
21	PAFZZ	96906	MS90727-164	SCREW, CAP, HEXAGON H END CAP MTG .....	16
22	PAFZZ	92967	B893-02	TUBE, METALLIC .....	1
23	PAFZZ	96906	MS90727-197	SCREW, CAP, HEXAGON H TRUNNION .....	4
				HANGER MTG .....	
24	PAFZZ	96906	MS51922-53	NUT, SELF-LOCKING, HE .....	8

END OF FIGURE

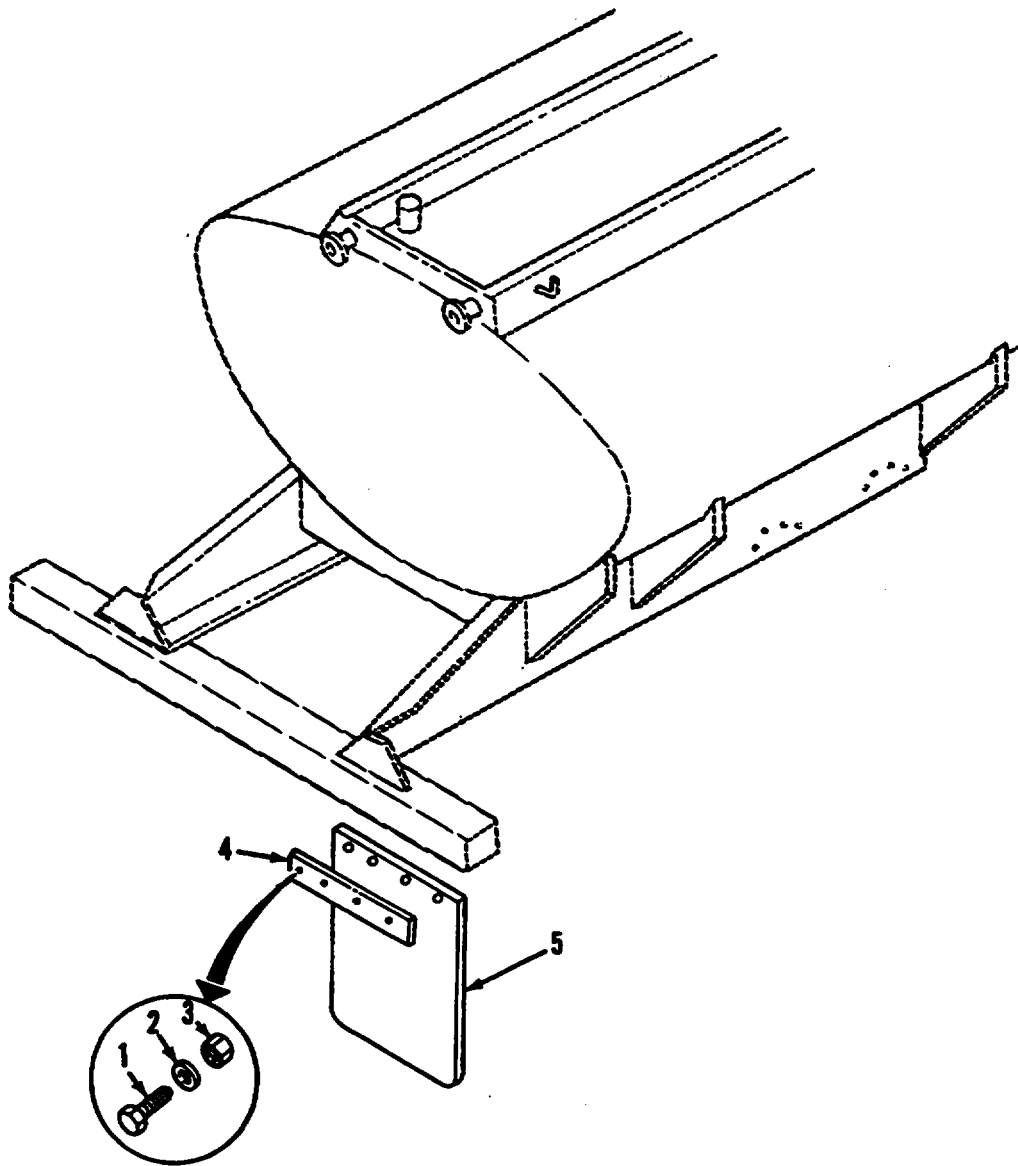

FIGURE 29. MUDFLAP ASSEMBLY

SECTION II					
(1)	(2)	(3)	(4)	(5)	(6)
ITEM	SMR		PART	DESCRIPTION AND USABLE ON CODES (UOC)	QTY
NO	CODE	CAGEC	NUMBER		
				GROUP 18 BODY, CAB, HOOD AND HULL	
				GROUP 1801 BODY, CAB, HOOD AND HULL ASSEMBLIES	
				FIG. 29 MUDFLAP ASSEMBLY	
1	PAOZZ	96906	MS90727-8	SCREW, CAP, HEXAGON H.....	8
2	PAOZZ	96906	MS35338-44	WASHER, LOCK.....	8
3	PAOZZ	96906	MS51968-2	NUT, PLAIN, HEXAGON .....	8
4	PAOZZ	19207	10959858	MOLDING, METAL .....	2
5	PAOZZ	19207	10959859	GUARD, SPLASH, VEHICU.....	2

END OF FIGURE

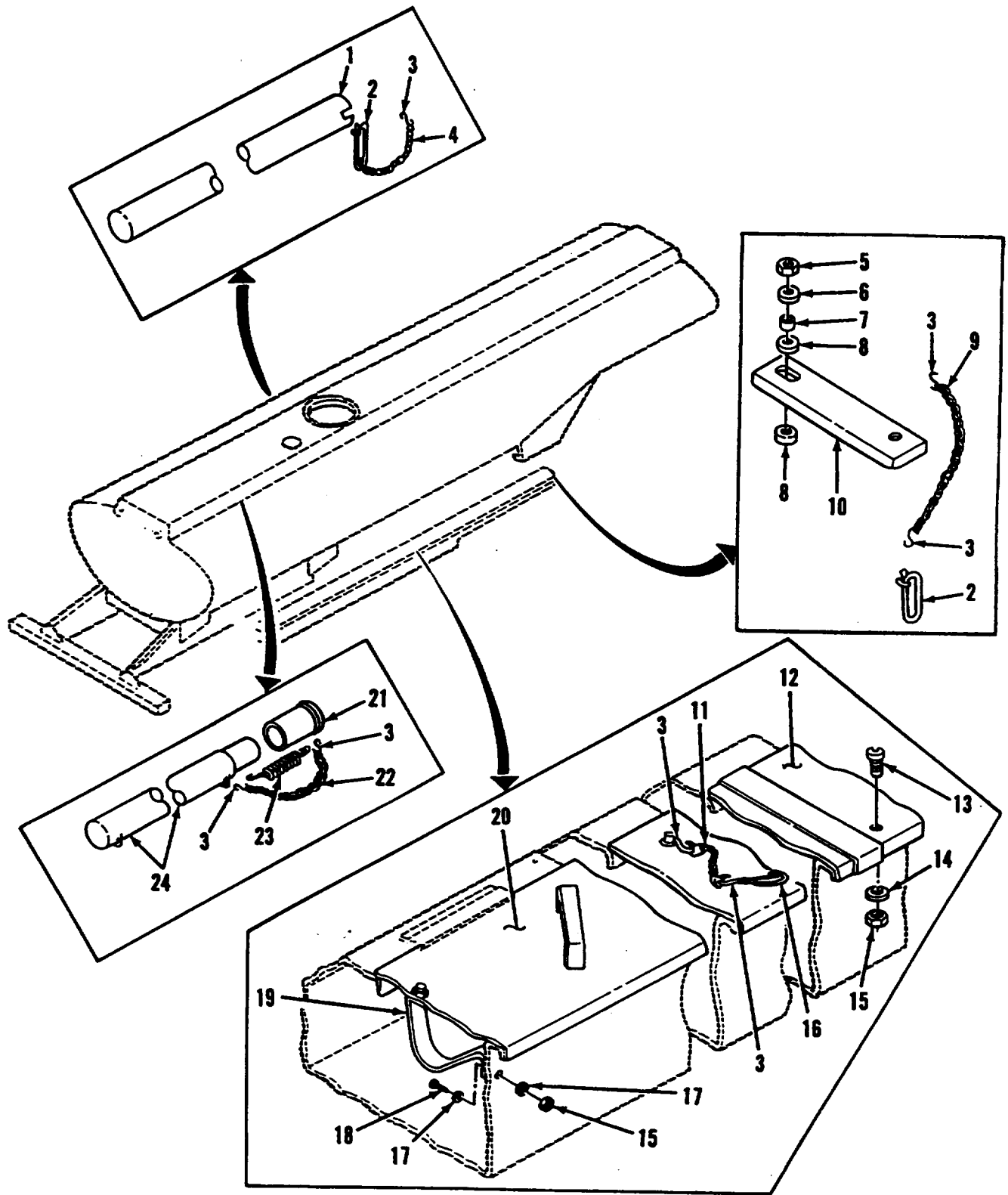

FIGURE 30. STOWAGE PARTS

SECTION II					
(1)	(2)	(3)	(4)	(5)	(6)
ITEM NO	SMR CODE	CAGEC	PART NUMBER	DESCRIPTION AND USABLE ON CODES (UOC)	QTY
				GROUP 1808 STOWAGE RACKS, BOXES, STRAPS, CARRYING CASES, CABLE REELS9 HOSE REELS. ETC.	
				FIG. 30 STOWAGE PARTS	
1	XBFZZ	19207	12267056-2	TUBE.....	1
2	PAOZZ	19207	7418971	PIN, RETAINING.....	5
3	PAOZZ	96906	MS87006-3	HOOK, CHAIN, S.....	7
4	MOOZZ	19207	12267056-1	CHAIN (9" LG.) MAKE FROM P/N.....	1
				RRC271T Y2CL7-16.....	
5	PAOZZ	96906	MS51922-21	NUT, SELF-LOCKING, HE.....	4
6	PAOZZ	96906	MS27183-14	WASHER, FLAT.....	4
7	PAOZZ	19207	11671002	BUSHING, NONMETALLIC.....	4
8	PAOZZ	88044	AN970-6	WASHER, FLAT.....	8
9	MOOZZ	19207	12275308-2	CHAIN (6.66" LG.) MAKE FROM P/N.....	4
				RRC271TY2CL7-16.....	
10	PAOZZ	19207	11670883-2	PLATE, MOUNTING.....	4
11	MOOZZ	19207	12275516-2	CHAIN MANUFACTURE FROM RR-C-271/.....	1
				TY2/CL2 (6.6 INCHES).....	
12	PFOZZ	19207	12275511	COVER, ACCESS COVER INSTALLATION.....	1
13	PAOZZ	96906	MS51871-1	SCREW, TAPPING COVER INSTALLATION.....	6
14	PAOZZ	96906	MS27183-10	WASHER, FLAT COVER INSTALLATION.....	6
				12275517.....	
15	PAOZZ	96906	MS51922-1	NUT, SELF-LOCKING HE COVER.....	6
				INSTALLATION 12275517 PART OF KIT P/N 57105594.....	
16	PAOZZ	81349	M43770/12-MIZE1	SNAP HOOK.....	1
17	PAOZZ	88044	AN970-4	WASHER, FLAT COVER INSTALLATION.....	8
				12275517.....	
18	PAOZZ	96906	MS90725-6	SCREW, CAP, HEXAGON H COVER.....	4
				INSTALLATION.....	
19	MOOZZ	19207	12275516-1	WEBBING MANUFACTURE FROM MILW4088/.....	2
				CL2/TY2/C (8 INCHES ).....	
20	PAOZZ	19207	12275513	COVER, ACCESS COVER INSTALLATION.....	1
21	PAOZZ	19207	12275440	CAP, PROTECTIVE, DUST TANK BODY.....	1
22	MOOZZ	19207	12275308-1	CHAIN (14o00" LG.) MAKE FROM P/N.....	1
				RRC271TY2CL7-16.....	
23	PAOZZ	96906	MS24586-C227	SPRING, HELICAL, EXTE VEHICLE ASSY.....	1
24	XBOZZ	19207	12275439	TUBE.....	1

END OF FIGURE



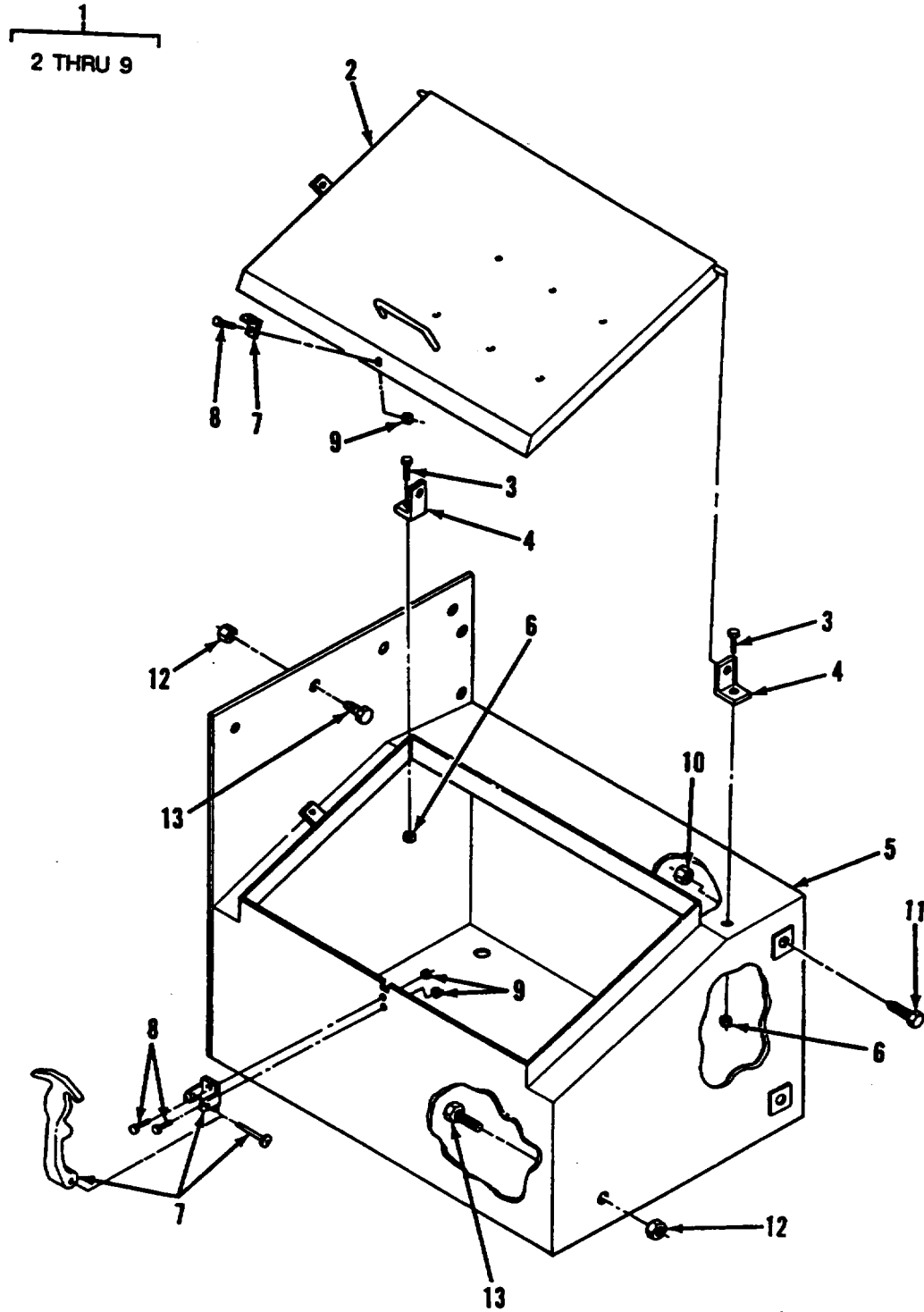

FIGURE 31. TOOL BOX

(1) ITEM NO	(2) SMR CODE	(3) CAGEC	(4) PART NUMBER	(5) DESCRIPTION AND USABLE ON CODES (UOC)	(6) QTY
-------------------	--------------------	--------------	-----------------------	--	------------

GROUP 1808 STOWAGE RACKS, BOXES.  
STRAPS, CARRYING CASES CABLE REELS,  
HOSE REELS, ETC.

FIG. 31 TOOL BOX

1	AFOFF	19207	11670852	TOOL BOX ASSEMBLY.....	1
2	XBOZZ	19207	11670858	.COVER, WELDMENT.....	1
3	PAOZZ	96906	MS90726-60	.SCREW, CAP, HEXAGON H.....	2
4	PAOZZ	19207	11670873	.BRACKET, ANGLE.....	2
5	PAOZZ	19207	11670855	.BOX, ACCESSORIES STO.....	1
6	PAOZZ	96906	MS51922-21	.NUT, SELF-LOCKING HE.....	2
7	PAOZZ	94222	37-10-071-10	.CATCH, CLAMPING.....	1
8	PAOZZ	96906	MS35206-230	.SCREW, MACHINE.....	3
9	PAOZZ	96906	MS21083N06	.NUT, SELF-LOCKING, HE.....	3
10	PAOZZ	96906	MS51922-53	NUT, SELF-LOCKING, HE.....	1
11	PAOZZ	96906	MS90727-163	SCREW, CAP, HEXAGON H.....	3
12	PAFZZ	96906	MS51922-21	NUT, SELF-LOCKING, HE.....	6
13	PAFZZ	96906	MS90726-60	SCREW, CAP, HEXAGON H.....	6

END OF FIGURE

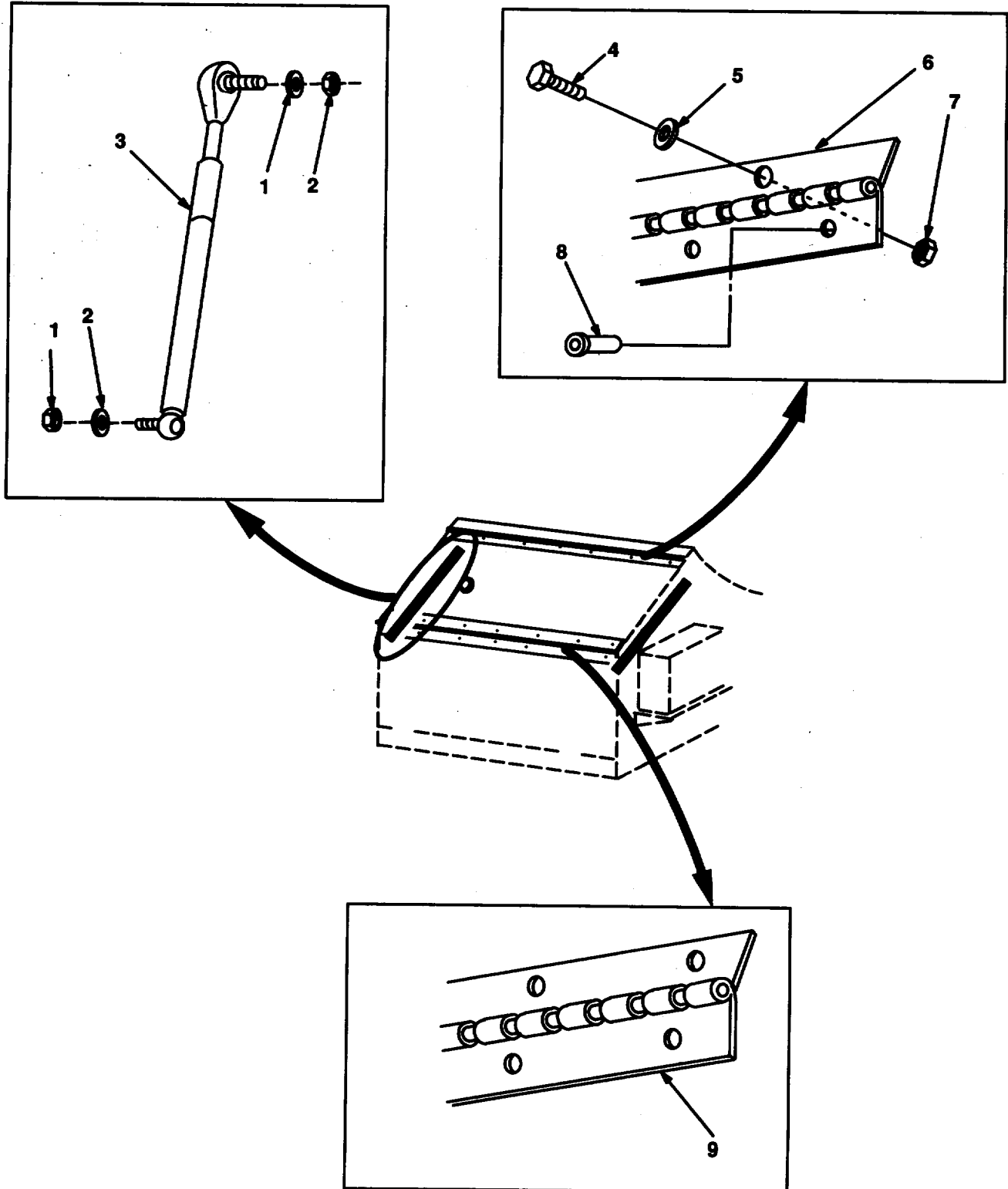

FIGURE 32. ENGINE / PUMP CABINET HARDWARE.

SECTION II					
(1)	(2)	(3)	(4)	(5)	(6)
ITEM	SMR		PART	DESCRIPTION AND USABLE ON CODES (UOC)	QTY
NO	CODE	CAGEC	NUMBER		
				GROUP 1808 STOWAGE RACKS, BOXES, STRAPS, CARRYING CASES. CABLE REELS* HOSE REELS. ETC.	
				FIG. 32 ENGINE/PUMP CABINET HARDWARE	
1	PAFZZ	96906	MS51922-9	NUT, SELF-LOCKING, HE .....	4
2	PAOZZ	96906	MS27183-12	WASHER, FLAT .....	4
3	PAOZZ	27996	12275469	LINKAGE ASSEMBLY, TH.....	2
6	PAOZZ	19207	12380180	HINGE, BUTT .....	1
7	PAOZZ	96906	MS51967-5	NUT, PLAIN, HEXAGON .....	7
8	PAOZZ	96906	MS20613-4C7	RIVET, SOLID .....	65
9	PAOZZ	19207	12380179	HINGE, BUTT .....	1

END OF FIGURE

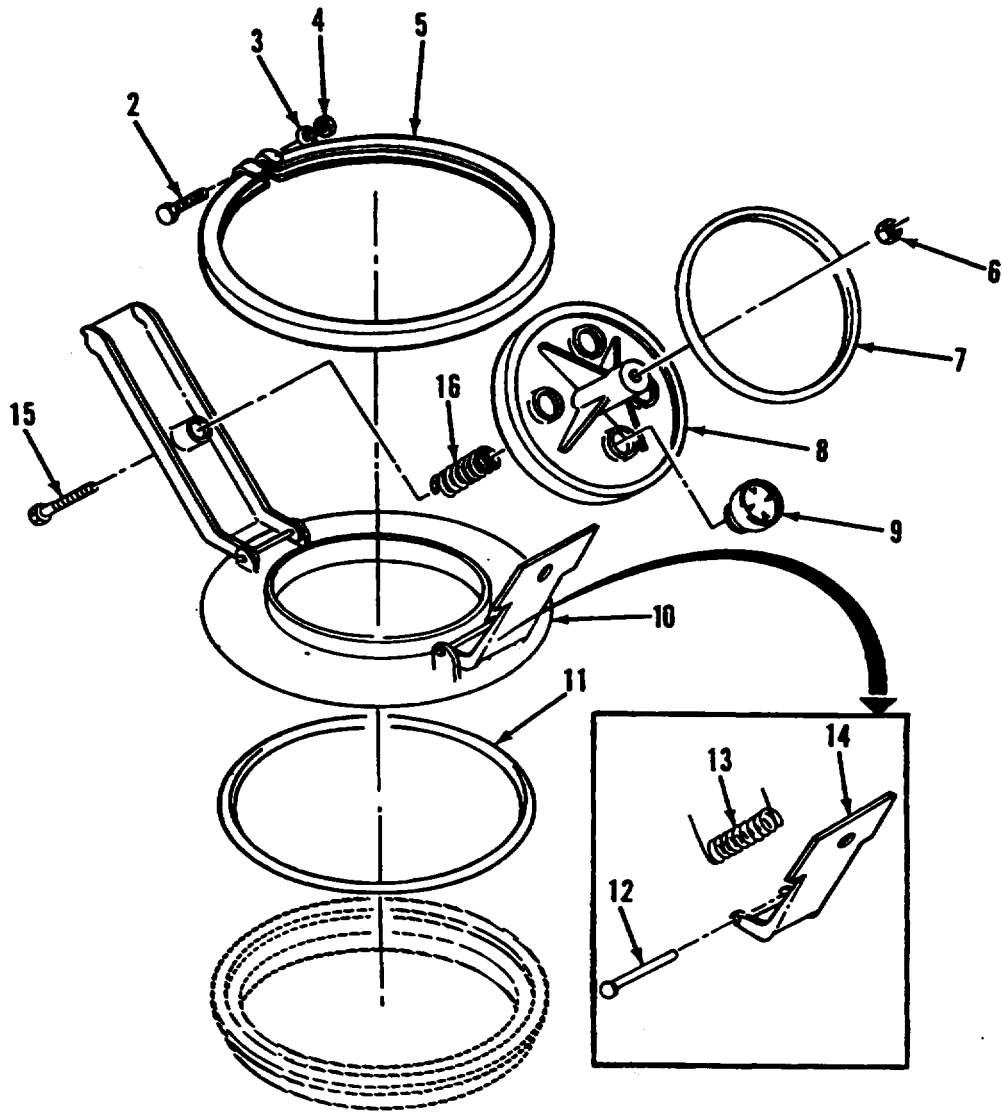
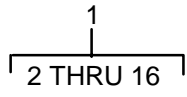

FIGURE 33. MANHOLE COVER

SECTION II					
(1)	(2)	(3)	(4)	(5)	(6)
ITEM	SMR		PART		
NO	CODE	CAGEC	NUMBER	DESCRIPTION AND USABLE ON CODES (UOC)	QTY
GROUP 1811 TANK BODIES					
FIG. 33 MANHOLE COVER					
1	PAOOO	13226	FVA-9463-CXB-262	COVER, MANHOLE.....	1
2	PAOZZ	19207	8360466	.BOLT, MACHINE.....	1
3	PAOZZ	19207	7739810	.WASHER, FLAT.....	1
4	PAOZZ	19207	7739811	.NUT, PLAIN, HEXAGON.....	1
5	PAOZZ	19207	11611931	.RING, LOCKING, ACCESS.....	1
6	PAOZZ	96906	MS51922-33	.NUT, SELF-LOCKING, HE PART OF KIT P/N.....	1
				5705594.....	
7	PAOZZ	19207	11611925	.SEAL, NONMETALLIC SP.....	1
8	PAOZZ	19207	11612085	.CAP, FILLER OPENING.....	1
9	PAOZZ	99161	V-6238-AL	.VALVE, RELIEF, PRESSU.....	1
10	PAOZZ	13226	FVA9463CXB	.CLOSURE ASSEMBLY, MA.....	1
11	PAOZZ	19207	11611929	.GASKET.....	1
12	PAOZA	13226	3283-MS	.PIN, STRAIGHT, HEADLE.....	1
13	PAFZZ	99161	3097-MS	.SPRING, HELICAL, TORS.....	1
14	PAOZZ	13226	6064-BR	.LATCH.....	1
15	PAOZZ	13226	3139CP	.SCREW, CAP, HEXAGON H.....	1
16	PAOZZ	13226	3129-CP	.SPRING.....	1

END OF FIGURE

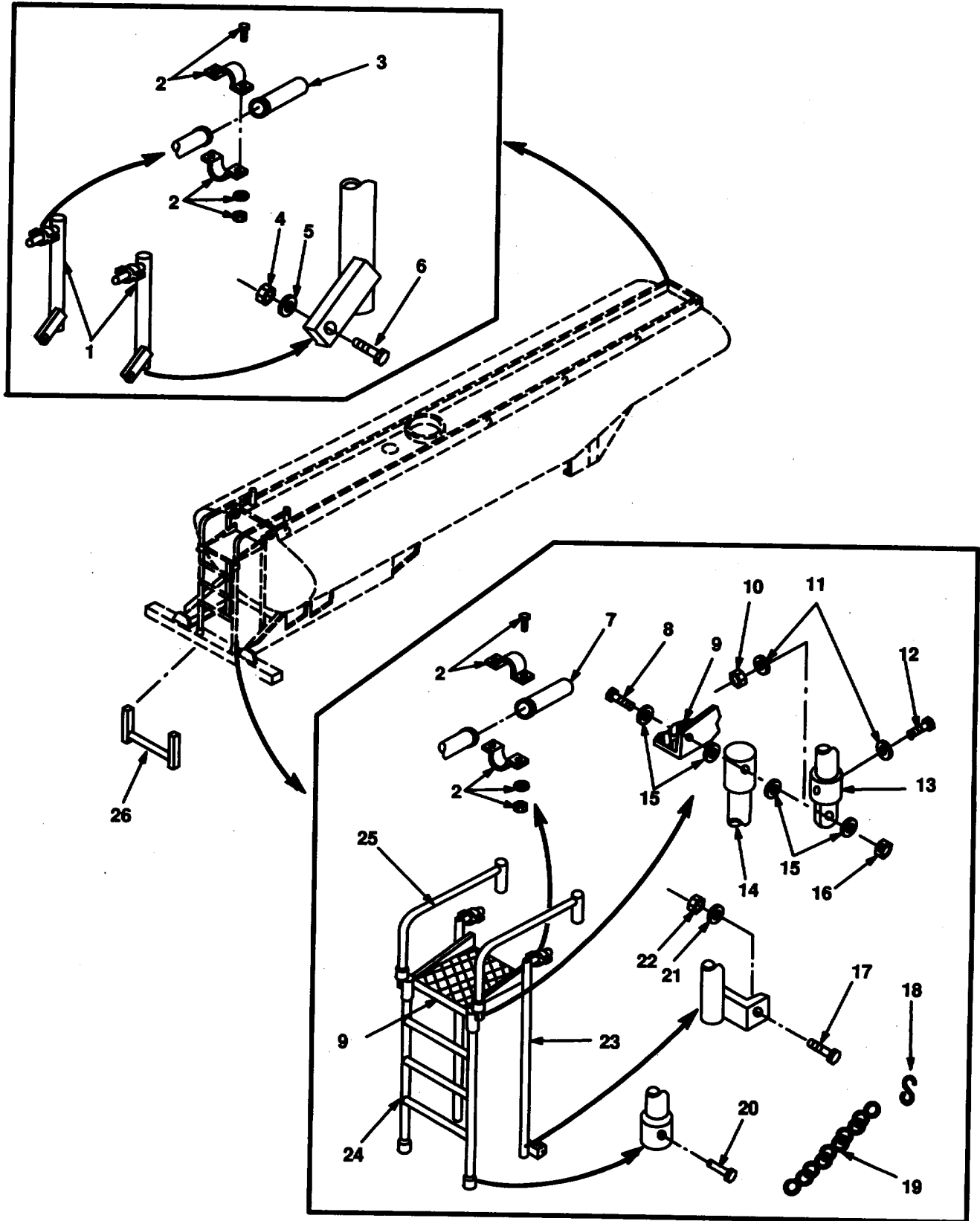

FIGURE 34. LADDER AND DRAIN ASSEMBLY.

SECTION II					
(1)	(2)	(3)	(4)	(5)	(6)
ITEM NO	SMR CODE	CAGEC	PART NUMBER	DESCRIPTION AND USABLE ON CODES (UOC)	QTY
GROUP 1811 TANK BODIES					
FIG. 34 LADDER AND DRAIN ASSEMBLY					
1	MOOZZ	19207	12275495	DRAIN MAKE FROM (81348) WW-P-406D/ WT A/CL I/PLAIN/1.5 IN ID/5 FT LG	2
2	PAFZZ	19207	10871852-3	COUPLING, CLAMP, PIPE MAKE FROM (81348) WW-P-406D/WT A/CL 1/PLAIN/ 1.5 IN 01/5 FT LG	4
3	MOOZZ	19207	12275488	NIPPLE MAKE FROM (81348) WW-P-406D/ WT A/CL 1/PLAIN/1.5 IN 10/5 FT LG	2
4	PAFZZ	96906	MS51922-49	NUT, SELF-LOCKING, HE	2
5	PAFZZ	96906	MS27183-21	WASHER, FLAT	4
6	PAFZZ	96906	MS90725-162	SCREW, CAP, HEXAGON H	2
8	PAFZZ	80204	B1821BH050C400N	SCREW, CAP, HEXAGON H	2
9	PFFZZ	19207	12275477	GRATING, METAL DRAIN AND LADDER INSTALLATION	1
10	PAOZZ	96906	MS51922-17	NUT, SELF-LOCKING, HE PART OF KIT P/N 5705594	2
11	PAOZZ	96906	MS27183-14	WASHER, FLAT	4
12	PAFZZ	96906	MS90725-71	SCREW, CAP, HEXAGON H	2
13	PFFZZ	19207	12275478	SOCKET, BODY DRAIN AND LADDER INSTALLATION	2
14	XBOZZ	19207	12275474-2	SOCKET, BODY	2
15	PAFZZ	96906	MS27183-17	WASHER, FLAT	2
16	PAOZZ	96906	MS51922-33	NUT, SELF-LOCKING HE PART OF KIT P/N 57055945 59	2
17	PAFZZ	80204	B1821BH038C125N	SCREW, CAP, HEXAGON H	2
18	PAOZZ	96906	MS87006-3	HOOK CHAINS	2
19	MOOZZ	19207	12275470-1	CHAIN (18.67" LG.) MAKE FROM P/N C43974	2
20	PAFZZ	96906	MS17984C625	PIN, QUICK RELEASE	2
21	PAFZZ	96906	MS27183-14	WASHER, FLAT DRAIN & LADDER INSTALLATION	2
22	PAFZZ	96906	MS51922-14	NUT, SELF-LOCKING, HE	2
23	XAOZZ	19207	12275489	DRAIN	2
24	PFOZZ	19207	12406432	LADDER DRAIN AND LADDER INSTALLATION	1
25	PAOZZ	19207	12275479	RAIL DRAIN & LADDER INSTALLATION	2
26	PFOZZ	19207	12406433	STEP DRAIN AND LADDER INSTALLATION	1

END OF FIGURE



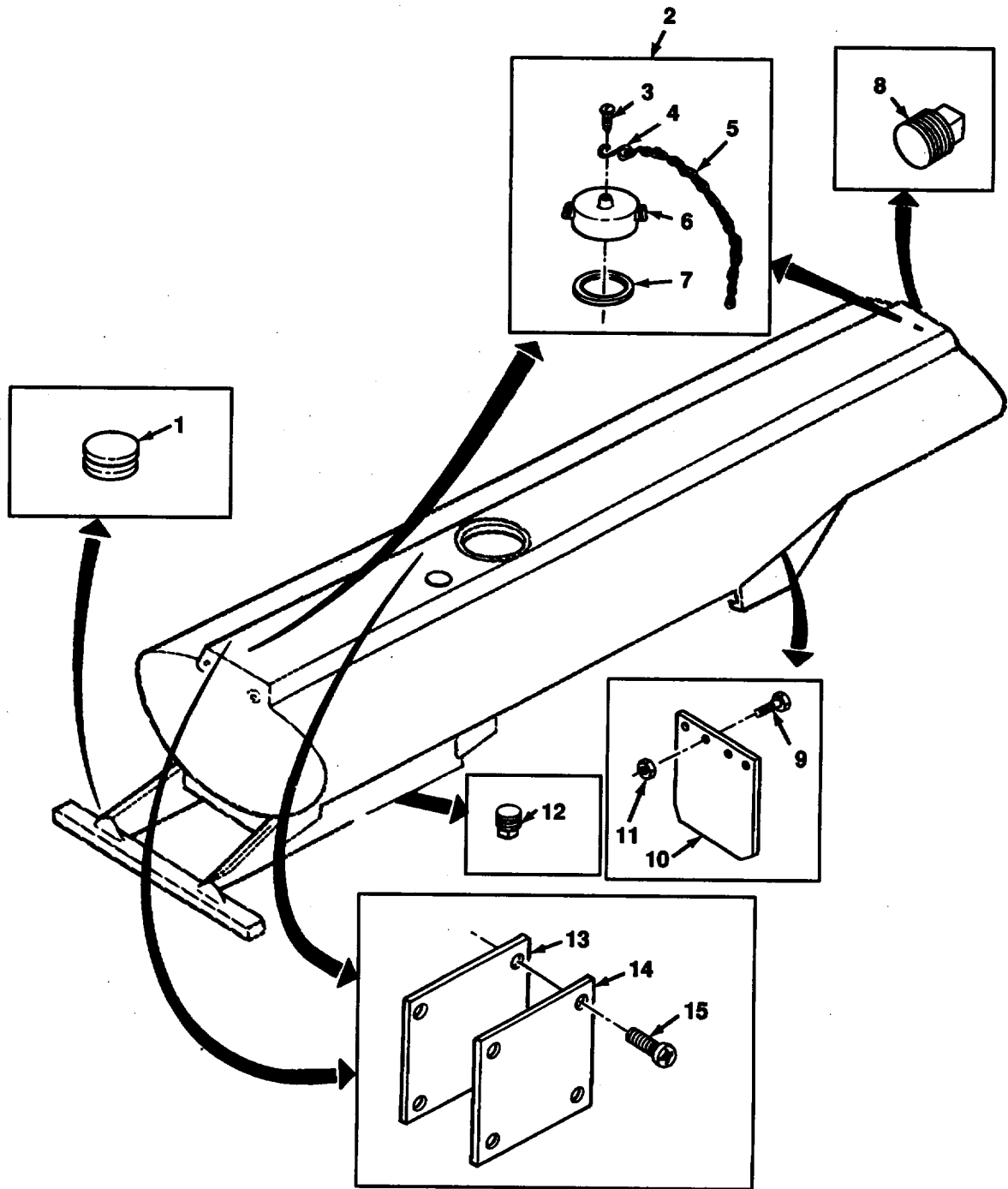

FIGURE 35. MISCELLANEOUS BODY PARTS.

SECTION II					
(1)	(2)	(3)	(4)	(5)	(6)
ITEM	SMR		PART		
NO	CODE	CAGEC	NUMBER	DESCRIPTION AND USABLE ON CODES (UOC)	QTY
GROUP 1811 TANK BODIES					
FIG. 35 MISCELLANEOUS BODY PARTS					
1	PAOZZ	19207	12267007	PLUG, PROTECTIVE, DUS.....	4
2	PAOOF	19207	11621224	CAP.....	1
3	PAOZZ	96906	MS35206-294	.SCREW, MACHINE.....	1
4	PAOZZ	96906	MS87006-43	.HOOK, CHAIN, S.....	1
5	MOOZZ	19207	12275308-1	.CHAIN (14.00" LG.) HAKE FROM P/N.....	1
				C43974.....	
6	XAOZZ	19207	11621224-1	.CAP.....	1
7	PAOZZ	19207	11621224-2	.GASKET.....	1
8	PAOZZ	96906	MS20913-3J	PLUG, PIPE.....	4
9	PAOZZ	96906	MS90727-6	BOLT, MACHINE.....	4
10	PAOZZ	96906	MS21044N4	NUT, SELF-LOCKING, HE.....	4
11	PFOZZ	19207	11685894	GUARD, SPLASH, VEHICU.....	1
12	PAOZZ	96906	MS20913-6CR	PLUG, PIPE.....	1
13	PAOZZ	19207	12275389	GASKET.....	2
14	PAOZZ	19207	12275388	PLATE, MOUNTING.....	2
15	PAOZZ	96906	MS24630-61	SCREW, TAPPING TANK BODY.....	8

END OF FIGURE

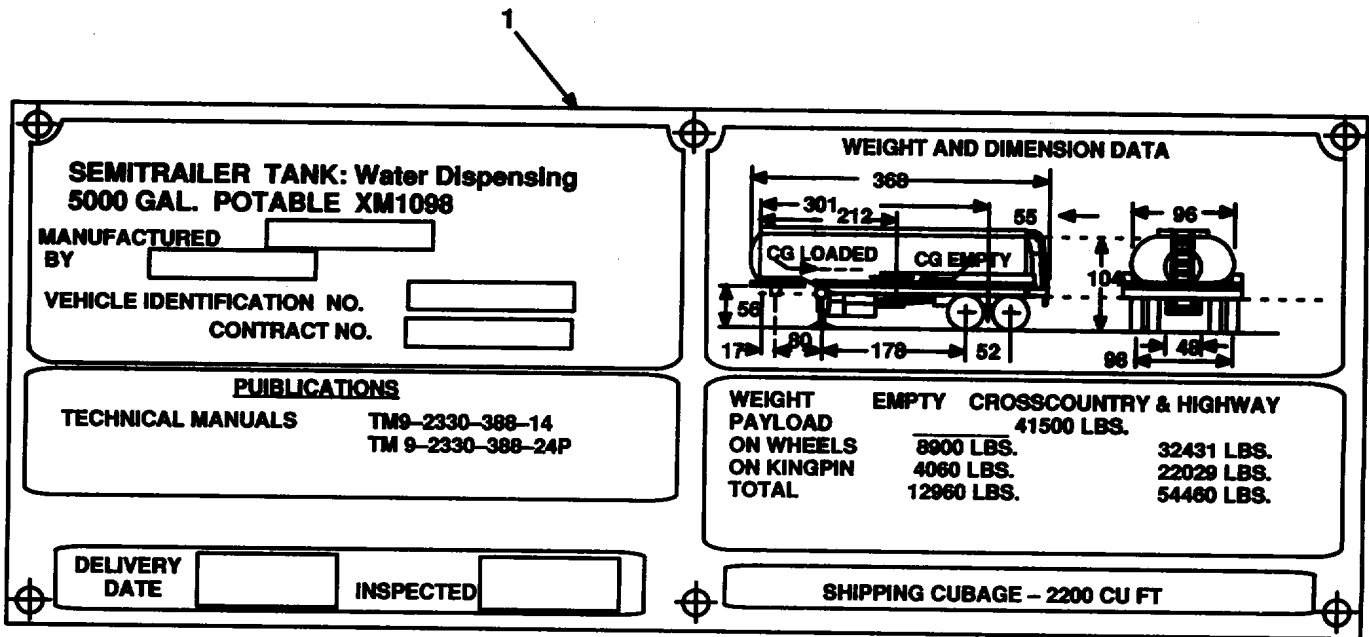

FIGURE 36. DATA PLATES (Sheet 1 of 2).

3

**XXXXXX**  
**XXXXXX**  
XXXXXX

MFG. S/N  DATE   
D.O.T. CERT   
PRES-DESIGN 0 PSIG 180° F  
TEST 3 P.S.I.G. DATE   
MATL.-SHELL-T304S.S. HEAD-T304S.S.  
WELD-308 LINING-NONE  
ONE COMPT 5000 U.S. GAL.  
MAX.LOAD 41725 LBS. 8.345 LBS/GAL  
LIMIT-LDG 1.5 PSIG UNL 0.5 PSIG

19207 - 12380211 MFR -

4

**TIRE PRESSURE**  
(COLD INFLATION)  
70 PSI - HIGHWAY TO 65 MPH  
35 PSI - SAND 20 MPH MAX

19207 - 12380214 MFR -

FIGURE 36. DATA PLATES (Sheet 2 of 2)

SECTION II					
(1)	(2)	(3)	(4)	(5)	(6)
ITEM	SMR		PART	DESCRIPTION AND USABLE ON CODES (UOC)	QTY
NO	CODE	CAGEC	NUMBER		
				GROUP 22 BODY CHASSIS OR HULL, AND ACCESSORY ITEMS	
				GROUP 2210 DATA PLATES AND INSTRUCTION HOLDERS	
				FIG. 36 VEHICLE IDENTIFICATION AND INSTRUCTION PLATES	
1	PFOZZ	19207	12380232	PLATE, IDENTIFICATIO .....	1
2	PFOZZ	19207	12380226	PLATE, INSTRUCTION.....	1
3	PFOZZ	19207	12356104	PLATE, IDENTIFICATIO.....	1
4	PFOZZ	19207	12380214	PLATE, INSTRUCTION .....	1

END OF FIGURE

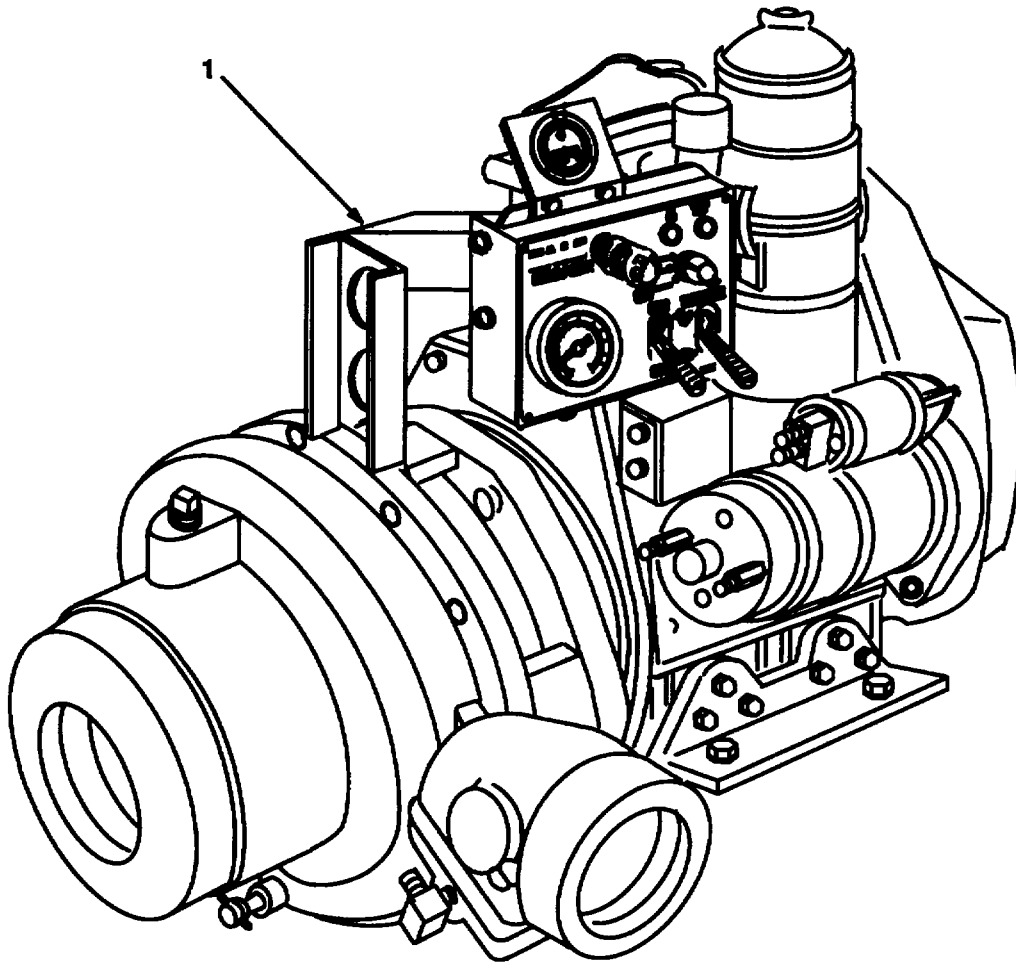

FIGURE 37. ENGINE AND PUMP ASSEMBLY.

SECTION II					
(1)	(2)	(3)	(4)	(5)	(6)
ITEM	SMR		PART		
NO	CODE	CAGEC	NUMBER	DESCRIPTION AND USABLE ON CODES (UOC)	QTY

GROUP 29 AUXILIARY GENERATOR AND  
ENGINE AND CONTROLS

GROUP 2910 ENGINE ASSEMBLY

FIG. 37 ENGINE AND PUMP ASSEMBLY

1	PBOOH	26840	545-9821-00-0	PUMP, CENTRIFUGAL .....	1
---	-------	-------	---------------	-------------------------	---

END OF FIGURE

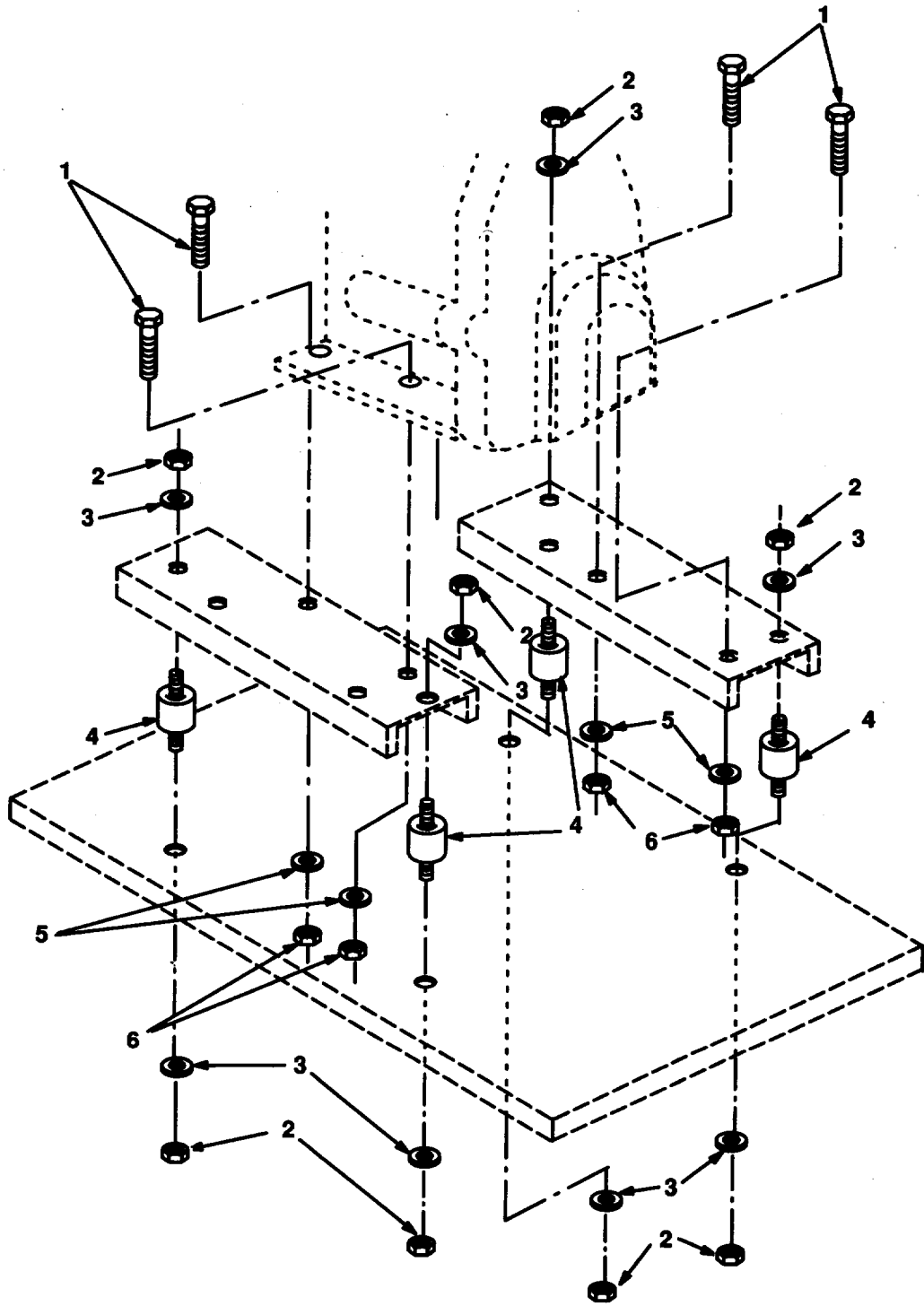

FIGURE 38. ENGINE MOUNT.



(1) ITEM NO	(2) SMR CODE	(3) CAGEC	(4) PART NUMBER	(5) DESCRIPTION AND USABLE ON CODES (UOC)	(6) QTY
-------------------	--------------------	--------------	-----------------------	--	------------

GROUP 2910 ENGINE ASSEMBLY

FIG. 38 ENGINE MOUNT

1	PAOZZ	80204	81821BH038C125N	SCREW, CAP, HEXAGON H.....	4
2	PADOZ	26840	110-1406-02	NUT, SELF-LOCKING, HE .....	8
3	PAOZZ	26840	097-0560-01	WASHER, LOCK.....	8
4	PAOZZ	26840	097-0520-10	MOUNT, RESILIENT .....	4
5	PAOZZ	26840	097-0140-01	WASHER, LOCK.....	4
6	PAOZZ	26840	110-1600-02	NUT, PLAIN, HEXAGON .....	4

END OF FIGURE

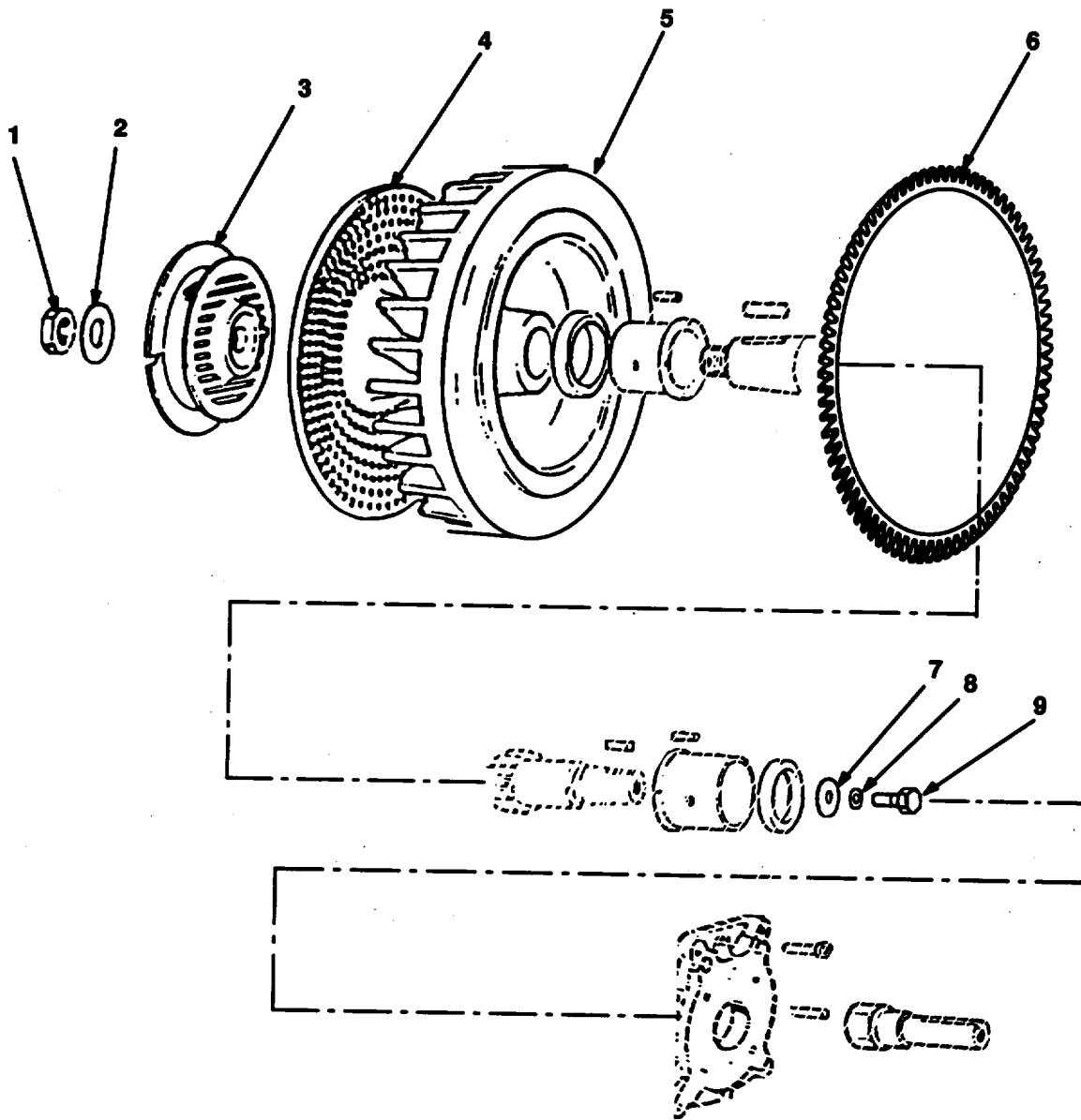

FIGURE 39. FLYWHEEL AND ATTACHING HARDWARE.

SECTION II					
(1)	(2)	(3)	(4)	(5)	(6)
ITEM	SMR		PART		
NO	CODE	CAGEC	NUMBER	DESCRIPTION AND USABLE ON CODES (UOC)	QTY
GROUP 2913 FLYWHEEL ASSEMBLY					
FIG. 39 FLYWHEEL					
1	PFFZZ	9Z348	325.084	NUT,PLAIN,HEXAGON .....	1
2	PFFZZ	9Z348	771028	WASHER,FLAT.....	1
3	PFFZZ	9Z348	696.119	PULLEY,GROOVE.....	1
4	PFFZZ	9Z348	734.119	GUARD,CRANKCASE .....	1
5	PFFZZ	9Z348	976.136	FLYWHEEL,ENGINE .....	1
6	PFFZZ	9Z348	256006	GEAR,SPUR .....	1
7	PFFZZ	9Z348	771.123	WASHER,FLAT.....	1
8	PFFZZ	9Z348	763.002	WASHER,FLAT:.....	1
9	PFFZZ	9Z348	993.001	SCREW,MACHINE .....	1

END OF FIGURE

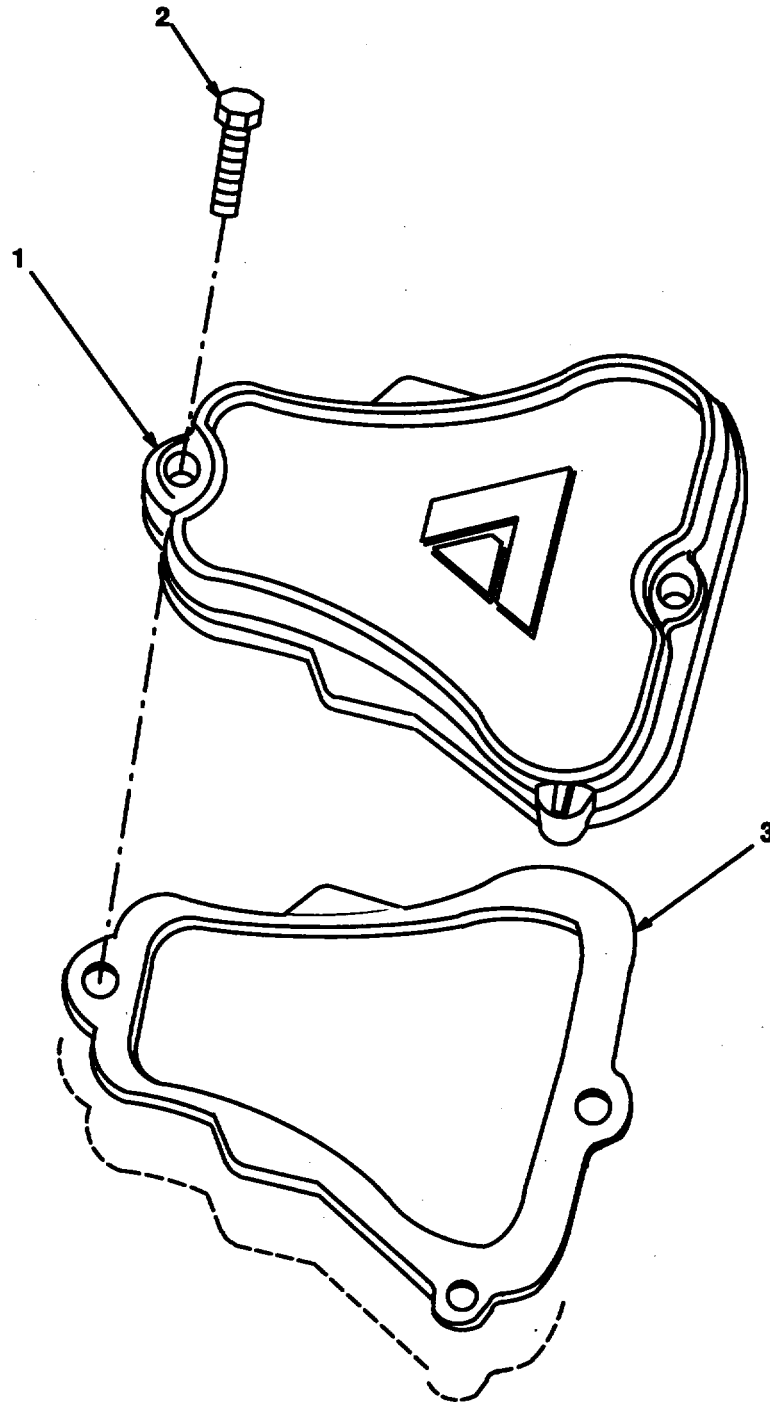

FIGURE 40. VALVE COVER AND GASKET.

(1) ITEM NO	(2) SMR CODE	(3) CAGEC	(4) PART NUMBER	(5) DESCRIPTION AND USABLE ON CODES (UOC)	(6) QTY
-------------------	--------------------	--------------	-----------------------	--	------------

GROUP 2915 VALVES, CAMSHAFT AND  
TIMING SYSTEM

FIG. 40 VALVE COVER AND GASKET

1	PFOZZ	9Z348	231.160	COVER, ENGINE POPPET .....	1
2	PFOZZ	9Z348	993.010	BOLT, MACHINE .....	1
3	PFOZZ	9Z348	447.079	GASKET .....	1

END OF FIGURE

40-1

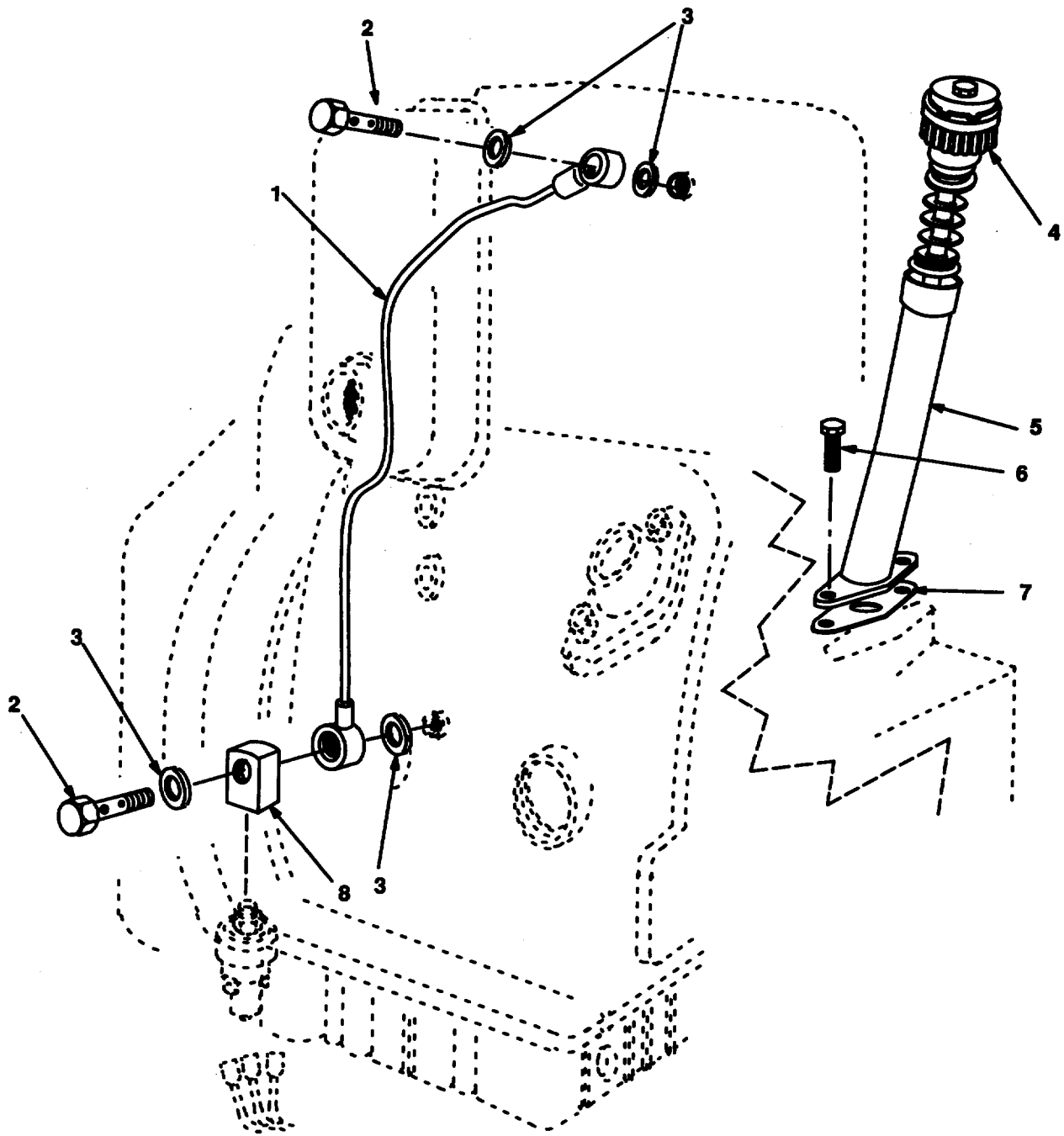

FIGURE 41. OIL FILLER AND LUBRICATION SYSTEM (Sheet 1 of 2)

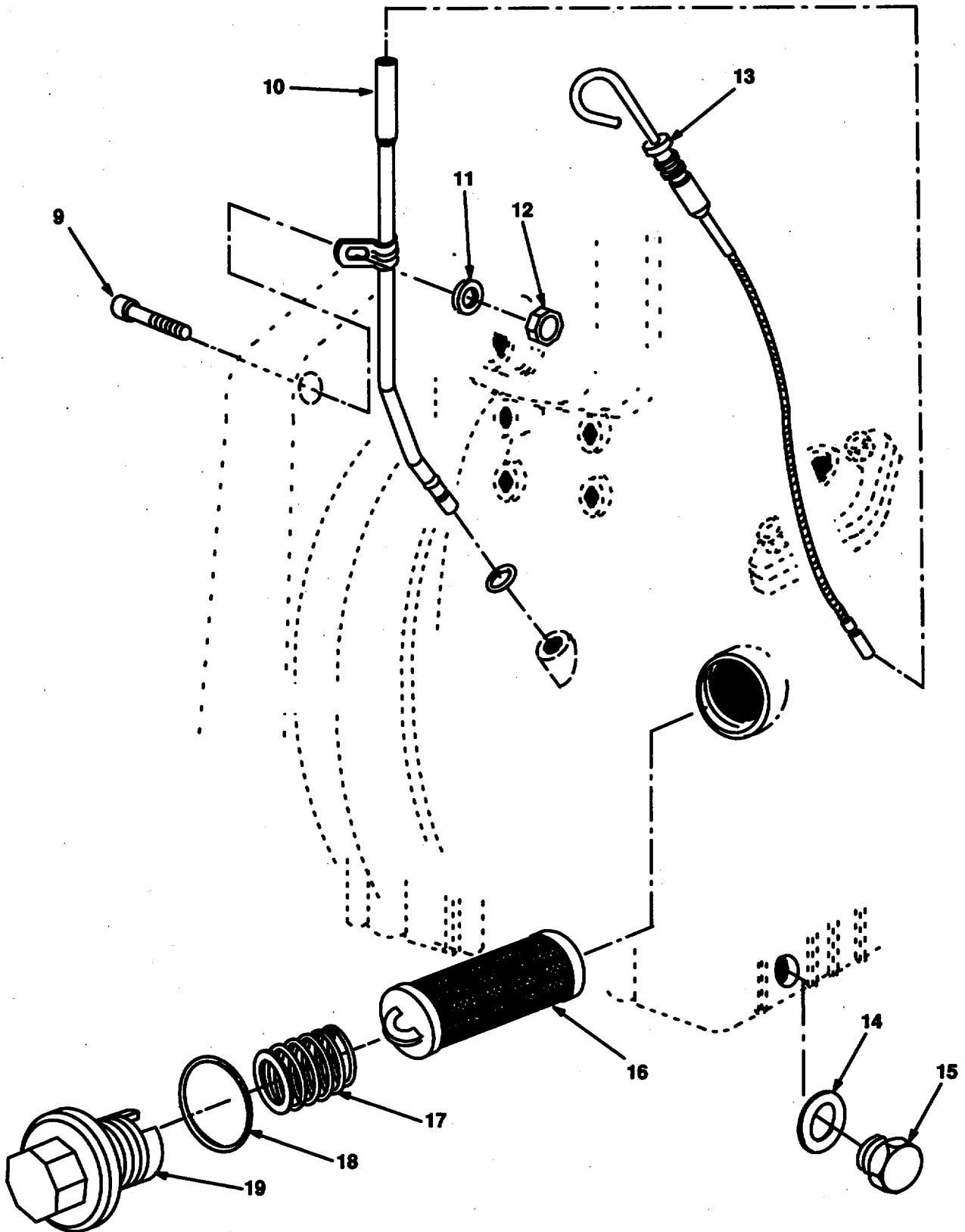

FIGURE 41. OIL FILLER AND LUBRICATION SYSTEM (Sheet 2 of 2)

SECTION II					
(1)	(2)	(3)	(4)	(5)	(6)
ITEM NO	SMR CODE	CAGEC	PART NUMBER	DESCRIPTION AND USABLE ON CODES (UOC)	QTY
GROUP 2916 ENGINE LUBRICATION SYSTEM					
FIG. 41 ENGINE LUBRICATION SYSTEM					
1	PFOZZ	9Z348	948.104	HOSE ASSEMBLY,METAL.....	1
2	PFOZZ	9Z348	716.006	BOLT,MACHINE .....	2
3	PFOZZ	9Z348	754002	WASHER,FLAT.....	4
4	PFOZZ	9Z348	902.108	VALVEPRESSURE EQUA .....	1
5	PFOZZ	9Z348	219.112	TUBE ASSEMBLY ,METAL .....	1
6	PFOZZ	9Z348	993.025	BOLT,MACHINE .....	2
7	PFOZZ	9Z348	447.082	GASKET.....	1
8	PAOZZ	96906	MS39233-1	COUPLING,PIPE .....	1
9	PFOZZ	9Z348	989.174	BOLT .....	1
10	PFOZZ	9Z348	930.153	TUBE.....	1
11	PFOZZ	9Z348	771.108	WASHER .....	1
12	PFOZZ	9Z348	323.009	NUT.....	1
13	PFOZZ	9Z348	076.116	DIPSTICK ,.....	1
14	PFOZZ	9Z348	754.104	WASHER, FLAT.....	1
15	PFOZZ	9Z348	894.003	PLUG,MACHINE THREAD .....	1
16	PFOZZ	9Z348	175.005	FILTER ELEMENT, FLUI .....	1
17	PFOZZ	9Z348	540.150	SPRING,HELICAL, COMP .....	1
18	PFOZZ	9Z348	579131	SPACER,RING.....	1
19	PFOZZ	9Z348	894135	PLUG,MACHINE THREAD .....	1

END OF FIGURE



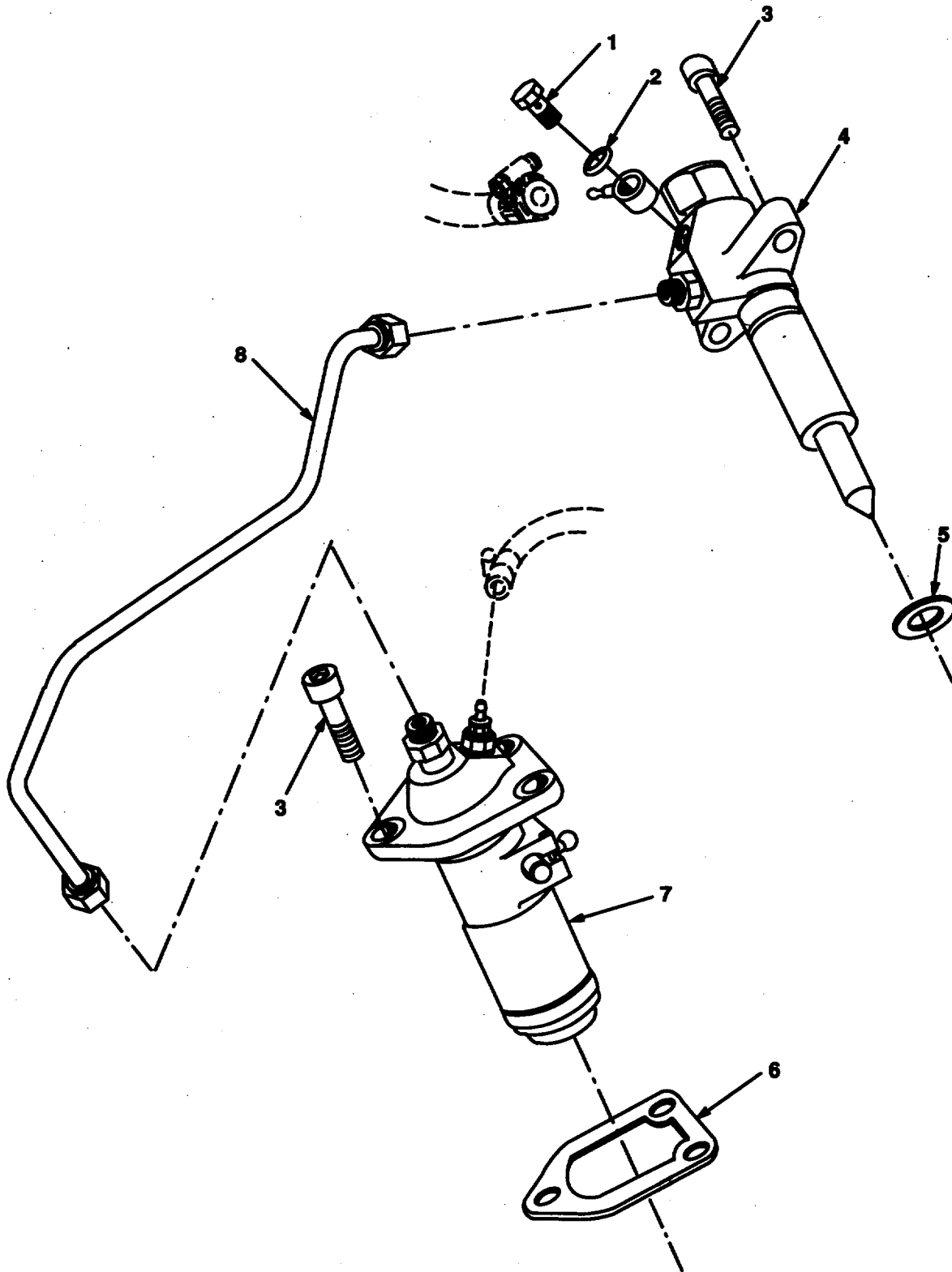

FIGURE 42. FUEL INJECTOR AND PUMP.

SECTION II					
(1)	(2)	(3)	(4)	(5)	(6)
ITEM	SMR		PART		
NO	CODE	CAGEC	NUMBER	DESCRIPTION AND USABLE ON CODES (UOC)	QTY
GROUP 2932 ENGINE FUEL PUMP					
FIG. 42 INJECTOR PUMP AND INJECTOR					
1	PFFZZ	9Z348	716.006	BOLT,MACHINE .....	1
2	PFFZZ	9Z348	754.002	WASHER,FLAT.....	2
3	PFFZZ	9Z348	323.003	SCREW .....	5
4	PFFZZ	9Z348	475.101	INJECTOR ASSEMBLY,F.....	1
4	PFFZZ	9Z348	771.154	WASHER, FLAT.....	5
5	PFFZZ	9Z348	754.006	WASHER,COMPRESSION .....	1
6	PFFZZ	9Z348	447.065	SHIM 0.1 MM .....	1
6	PFFZZ	9Z348	448.043	SHIM 0.2 MM .....	1
7	PFFZZ	9Z348	656.020	INJECTOR PUMP.....	1
8	PFFZZ	9Z348	944.015	TUBE, BENT METAL .....	1

END OF FIGURE

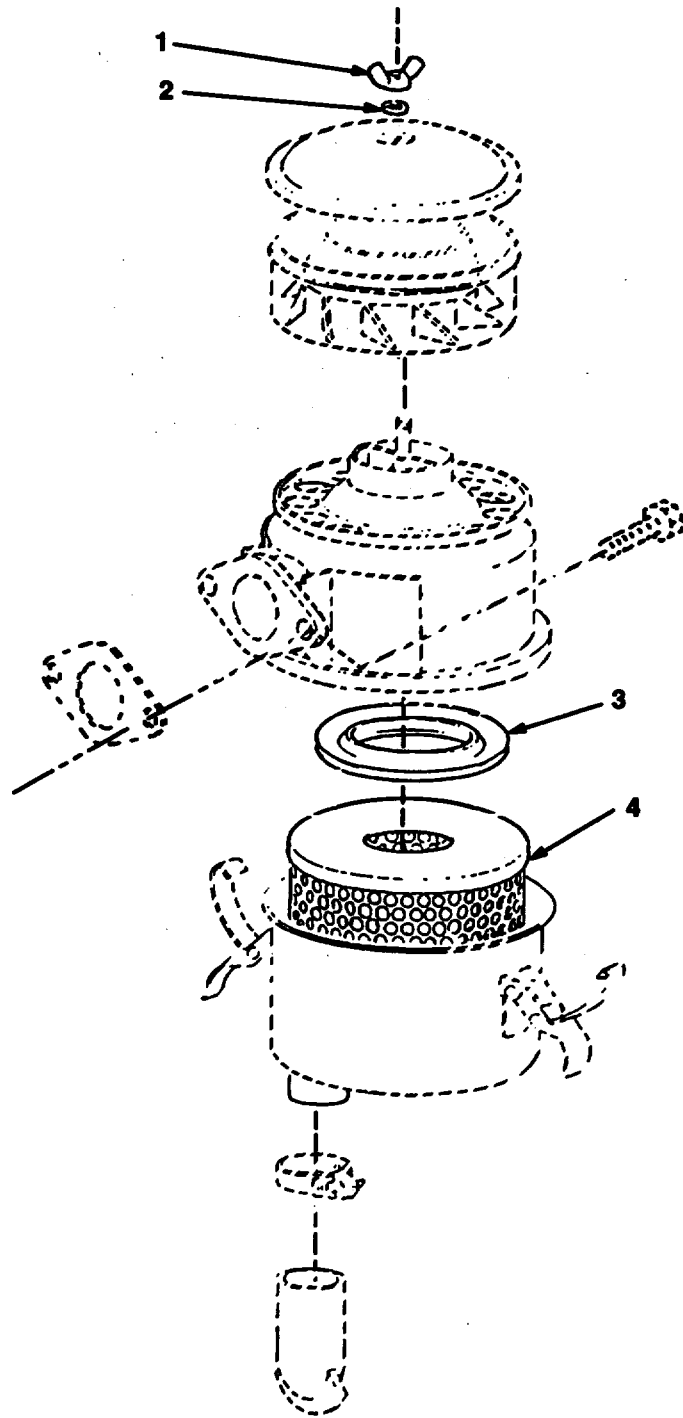

FIGURE 43. ENGINE AIR CLEANER

(1) ITEM NO	(2) SMR CODE	(3) CAGEC	(4) PART NUMBER	(5) DESCRIPTION AND USABLE ON CODES (UOC)	(6) QTY
-------------------	--------------------	--------------	-----------------------	--	------------

GROUP 2933 ENGINE AIR CLEANER

FIG. 43 ENGINE AIR CLEANER ASSEMBLY

1	PAOZZ	9Z348	423.103	NUT, PLAIN, WING .....	1
2	XBOZZ	9Z348	750.103	WASHER. ....	1
3	PAOZZ	9Z348	449.121	SEAL, PLAIN .....	1
4	PAOZZ	9Z348	359.130	FILTER ELEMENT, INTA.....	1

END OF FIGURE

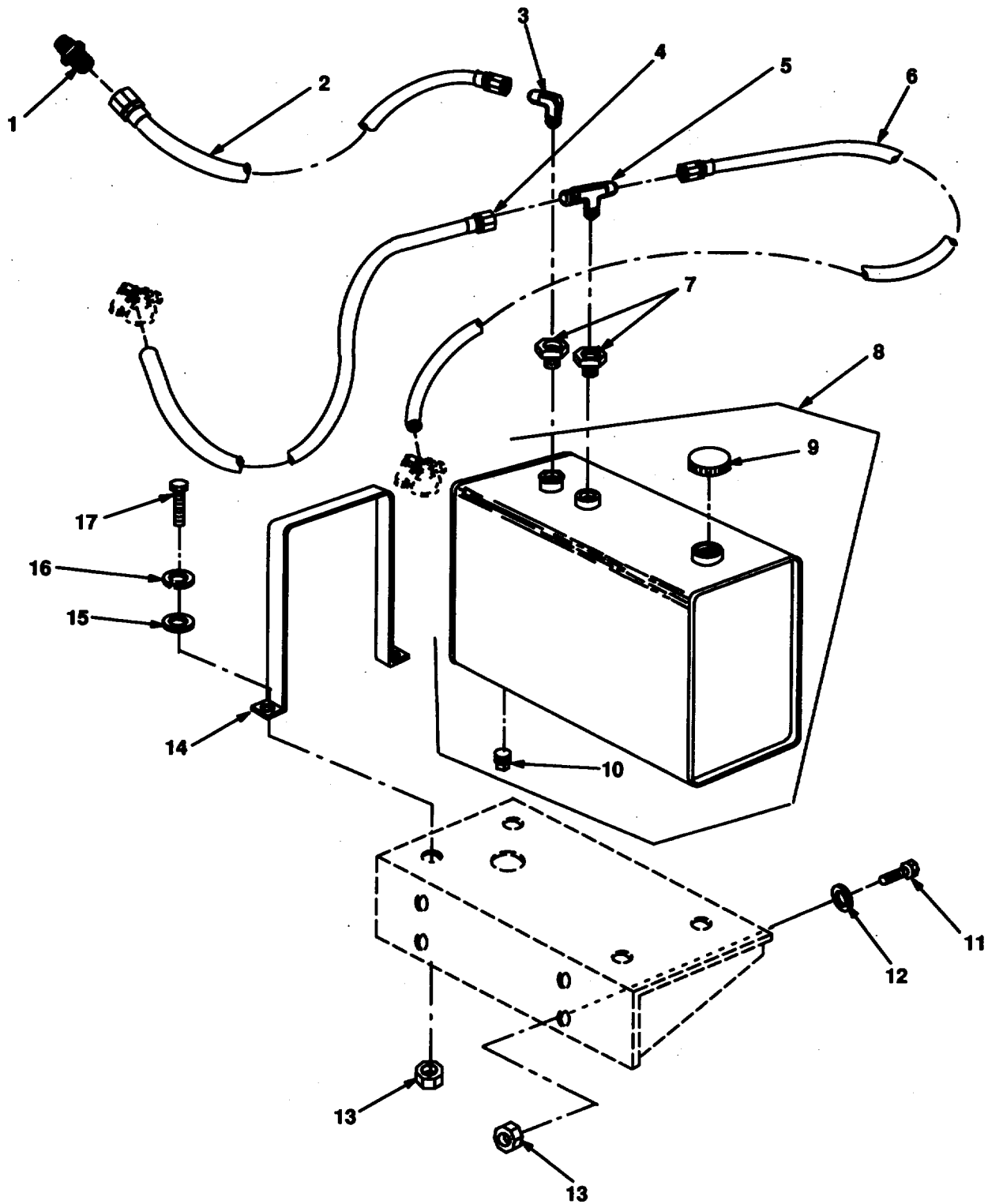

FIGURE 44. FUEL TANK ASSEMBLY ASSEMBLY.

SECTION II					
(1)	(2)	(3)	(4)	(5)	(6)
ITEM	SMR		PART		
NO	CODE	CAGEC	NUMBER	DESCRIPTION AND USABLE ON CODES (UOC)	QTY
GROUP 2935 ENGINE FUEL TANK					
FIG. 44 ENGINE FUEL TANK ASSEMBLY					
1	PAOZZ	18163	S3-7-16-1-4	ADAPTER, STRAIGHT,PI.....	4
2	PAOZZ	96906	MS28741-4-0600	HOSE ASSEMBLY,NONME .....	1
3	PAOZZ	96906	MS20822-5	ELBOW, PIPE TO TUBE .....	1
4	MOOZZ	19207	12380235	HOSE ASSY, FUEL RET .....	1
5	PAOZZ	96906	MS20826-4	TEE, PIPE TO TUBE .....	1
6	MOOZZ	19207	12380233	HOSE ASSY, BREATHER.....	1
7	PAOZZ	96906	MS14315-1X	BUSHING,PIPE.....	2
8	PAOZZ	19207	11670950	TANK, FUEL, ENGINE.....	1
9	PAOZZ	19207	8331702	.CAP, FILLER OPENING .....	1
10	PAOZZ	96906	MS20913-2J	.PLUG,PIPE .....	1
11	PAOZZ	25567	B-0604	SCREW, CAP, HEXAGON H.....	6
12	PAFZZ	96906	MS35338-46	WASHER, LOCK.....	4
13	PAOZZ	96906	MS51967-8	NUT, PLAIN, HEXAGON .....	4
14	PAOZZ	19207	11670951	STRAP, RETAINING.....	2
15	PAOZZ	96906	MS35338-45	WASHER, LOCK.....	4
16	PAOZZ	96906	MS27183-12	WASHER, FLAT.....	4
17	PAOZZ	96906	MS90725-31	BOLT, MACHINE .....	4

END OF FIGURE

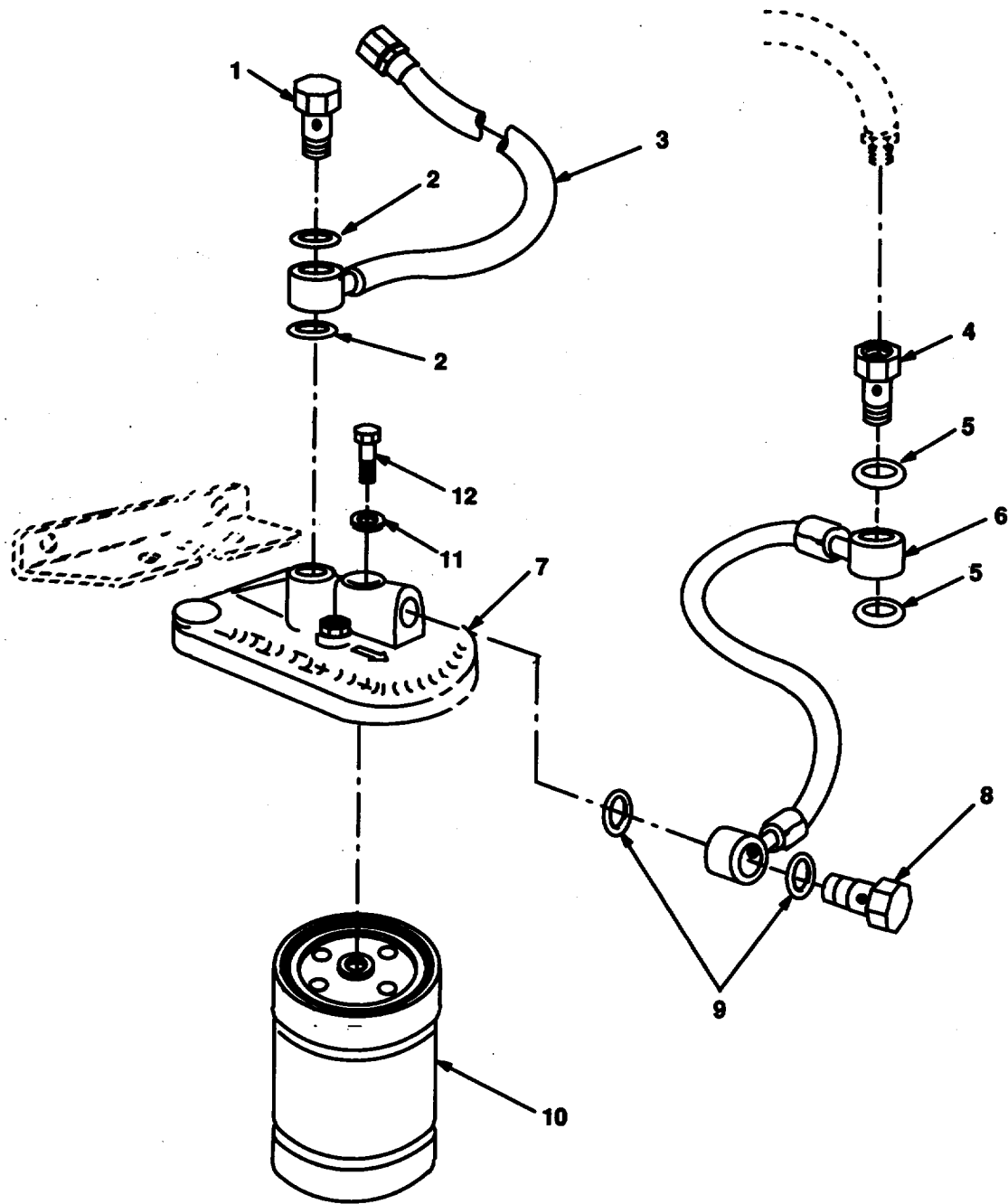

FIGURE 45. FUEL-WATER SEPARATOR

SECTION II					
(1)	(2)	(3)	(4)	(5)	(6)
ITEM	SMR		PART		
NO	CODE	CAGEC	NUMBER	DESCRIPTION AND USABLE ON CODES (UOC)	QTY
GROUP 2937 ENGINE FUEL FILTER					
FIG. 45 FUEL FILTER					
1	PFOZZ	9Z348	716007	BOLT, MACHINE .....	1
2	PFOZZ	9Z348	754007	WASHER,FLAT.....	2
3	PFOZZ	9Z348	935044	HOSE ASSEMBLY, NONME .....	1
4	PFOZZ	9Z348	716015	BOLT,MACHINE .....	2
5	PFOZZ	9Z34B	754001	WASHER,FLAT.....	4
6	PFOZZ	9Z348	935043	HOSE ASSEMBLY,NONME .....	1
7	PFOZZ	9Z348	175101	HEAD,FLUID FILTER .....	1
8	PFOZZ	9Z348	323003	NUT,PLAIN,HEXAGON .....	2
9	PFOZZ	9Z348	771009	WASHER,FLAT.....	2
10	PAOZZ	9Z348	175.101	FUEL FILTER.....	1
11	PFOZZ	9Z348	993001	SCREW,CAP,HEXAGON H.....	2
12	PFOZZ	9Z348	992018	SCREW,CAP,SOCKET HE.....	2

END OF FIGURE



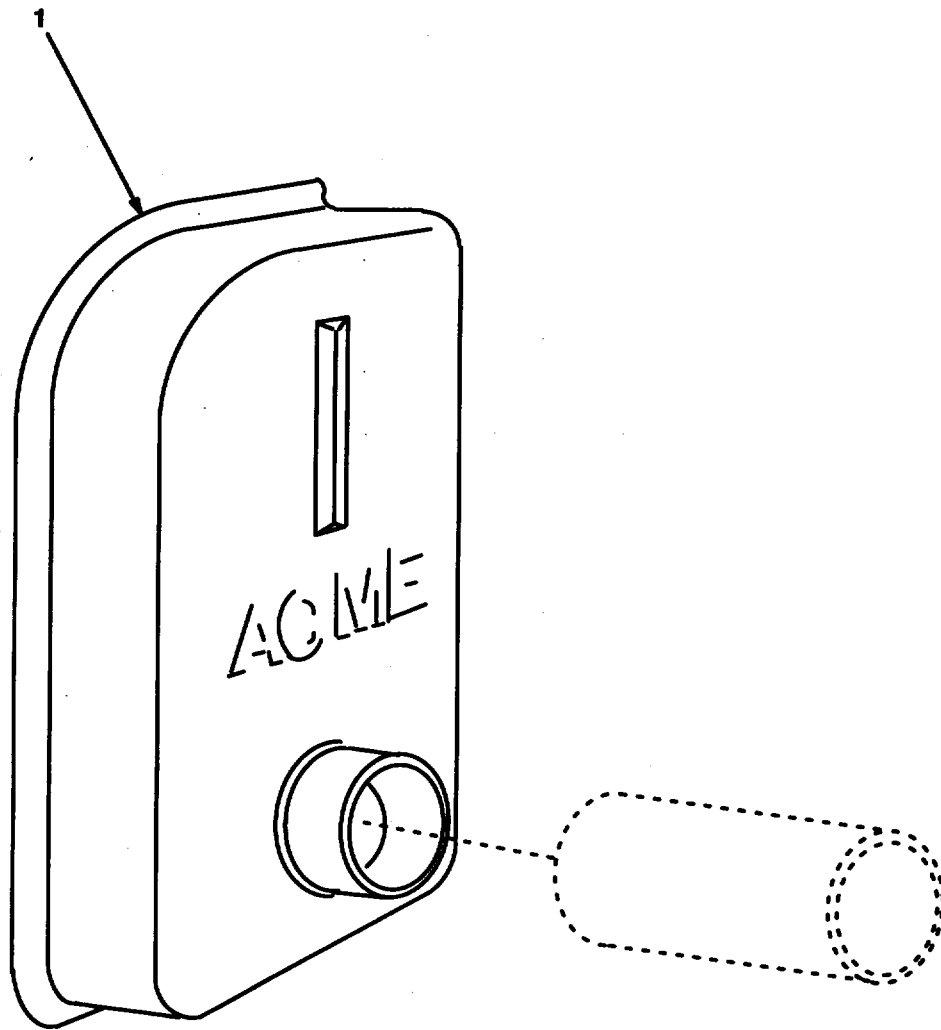

FIGURE 46. MUFFLER.

SECTION II					
(1)	(2)	(3)	(4)	(5)	(6)
ITEM	SMR		PART		
NO	CODE	CAGEC	NUMBER	DESCRIPTION AND USABLE ON CODES (UOC)	QTY
				GROUP 2941 ENGINE MUFFLER EXHAUST AND TAIL PIPES	
				FIG. 46 MUFFLER AND EXHAUST PIPE	
1	PAOZZ	9Z348	526.176	MUFFLER. ....	1
				END OF FIGURE	

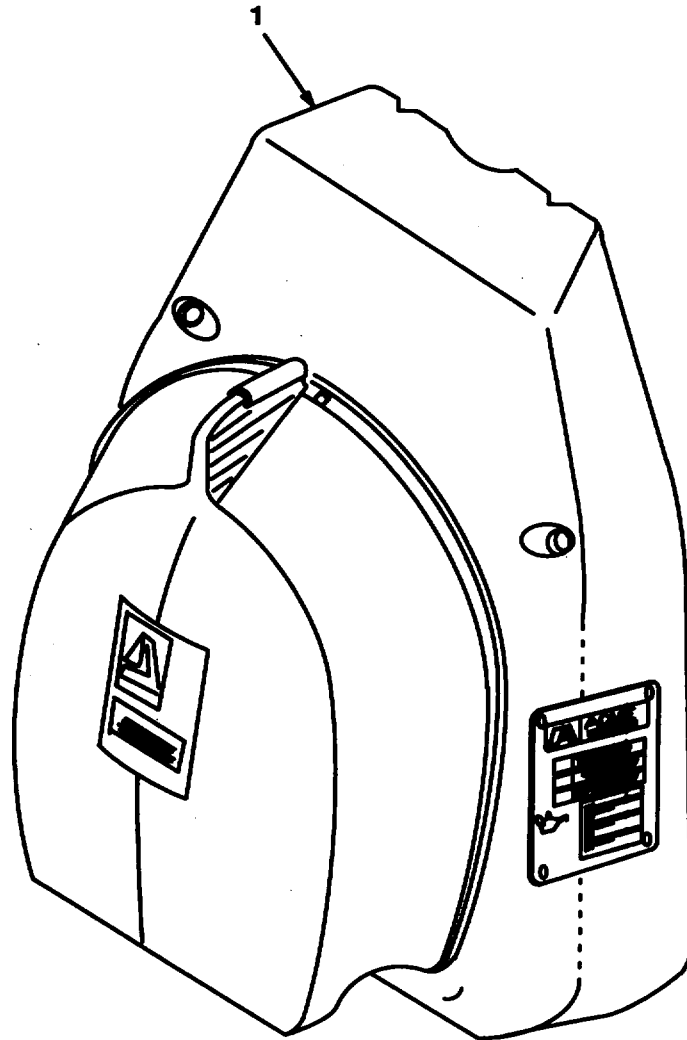

FIGURE 47. FLYWHEEL SHROUD.

SECTION II					
(1)	(2)	(3)	(4)	(5)	(6)
ITEM	SMR		PART		
NO	CODE	CAGEC	NUMBER	DESCRIPTION AND USABLE ON CODES (UOC)	QTY

GROUP 2952 ENGINE COWLING  
DEFLECTORS, AIR DUCTS AND SHROUDS

FIG. 47 FLYWHEEL SHROUD

1	PFOZZ	9Z348	227.178	COWL, FAN .....	1
---	-------	-------	---------	-----------------	---

END OF FIGURE

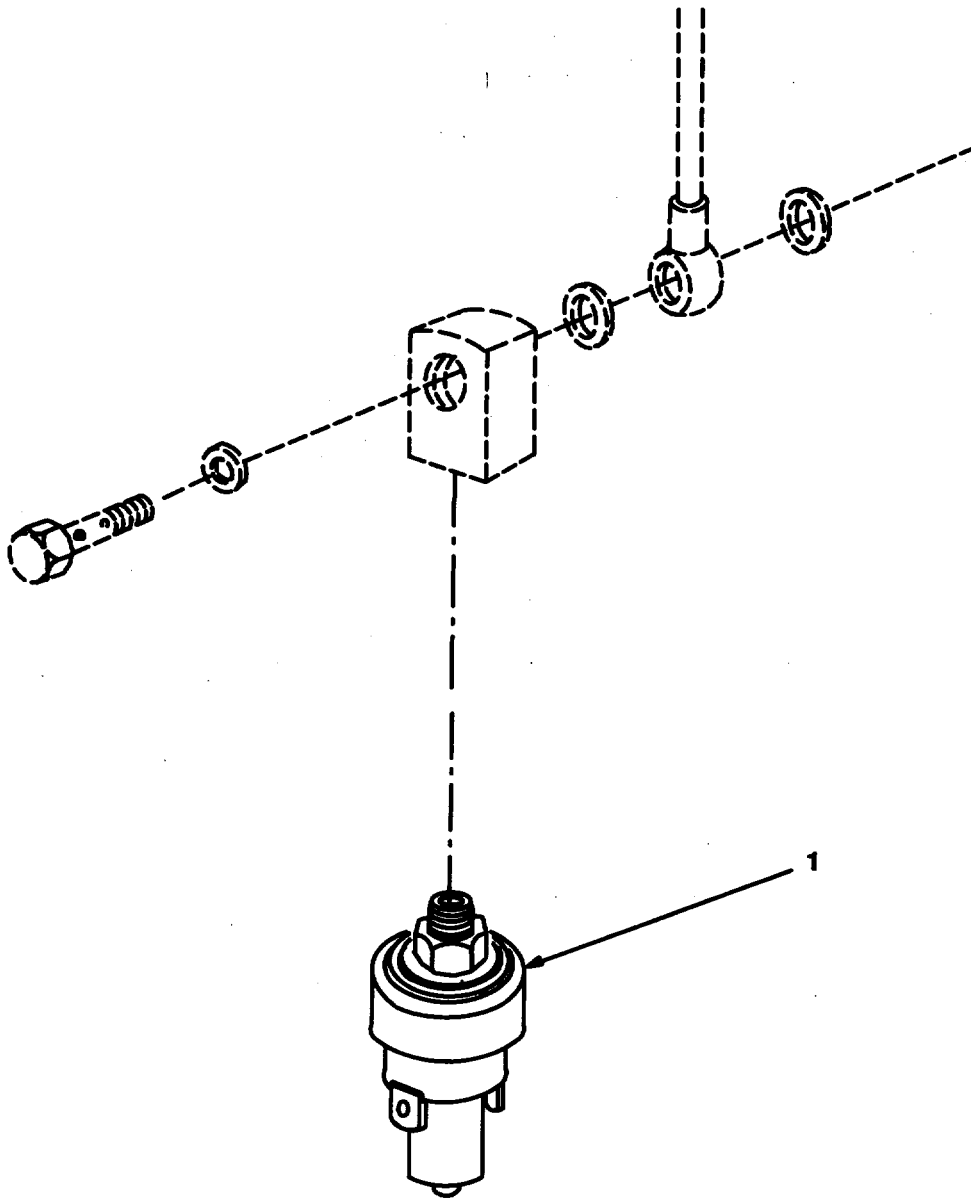

FIGURE 48. OIL PRESSURE SWITCH.

SECTION II					
(1)	(2)	(3)	(4)	(5)	(6)
ITEM	SMR		PART		
NO	CODE	CAGEC	NUMBER	DESCRIPTION AND USABLE ON CODES (UOC)	QTY
				GROUP 2960 SENDING UNITS	
				FIG. 48 OIL PRESSURE SWITCH ASSEMBLY	
1	PAOZZ	19207	12380228	SWITCH,PRESSURE .....	1
				END OF FIGURE	

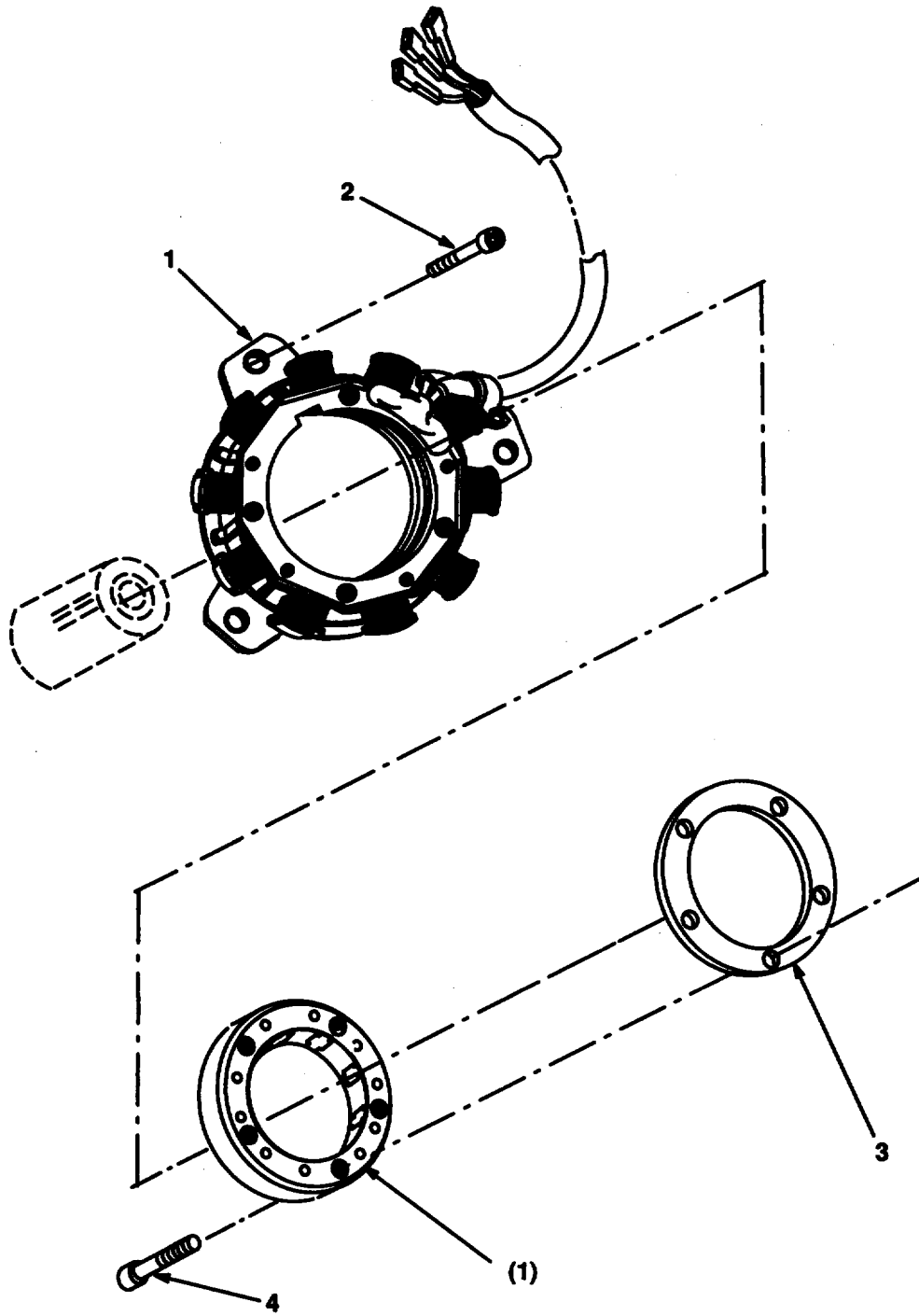

FIGURE 49. ALTERNATOR.

SECTION II					
(1)	(2)	(3)	(4)	(5)	(6)
ITEM	SMR		PART		
NO	CODE	CAGEC	NUMBER	DESCRIPTION AND USABLE ON CODES (UOC)	QTY
				GROUP 2961 GENERATOR	
				FIG. 49 ALTERNATOR	
1	PFFZZ	9Z348	014130	GENERATOR,ENGINE AC.....	1
2	PFFZZ	9Z348	992016	SCREW,MACHINE .....	3
3	PFFZZ	9Z348	059.014	SPACER,RING.....	1
4	PFFZZ	9Z348	992.014	SCREW,MACHINE .....	5

END OF FIGURE



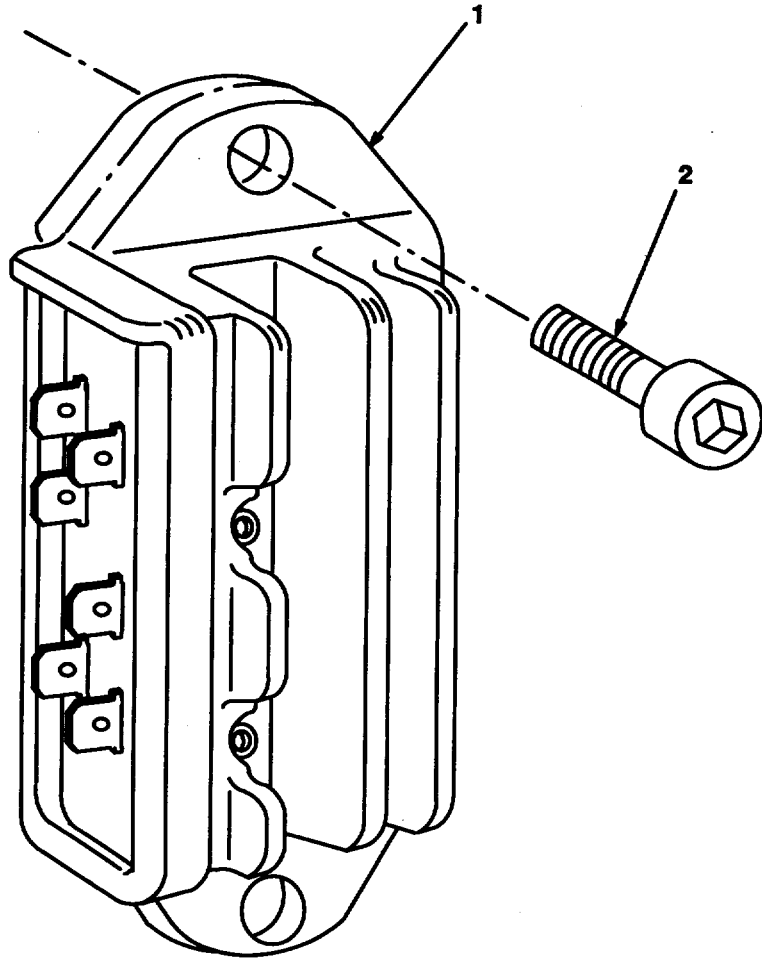

FIGURE 50. VOLTAGE REGULATOR.

SECTION II					
(1)	(2)	(3)	(4)	(5)	(6)
ITEM	SMR		PART		
NO	CODE	CAGEC	NUMBER	DESCRIPTION AND USABLE ON CODES (UOC)	QTY
				GROUP 2962 REGULATOR	
				FIG. 50 VOLTAGE REGULATOR	
1	PFFZZ	9Z348	730.119	REGULATOR,VOLTAGE.....	1
2	PFFZZ	9Z348	992.018	SCREW,MACHINE .....	2

END OF FIGURE

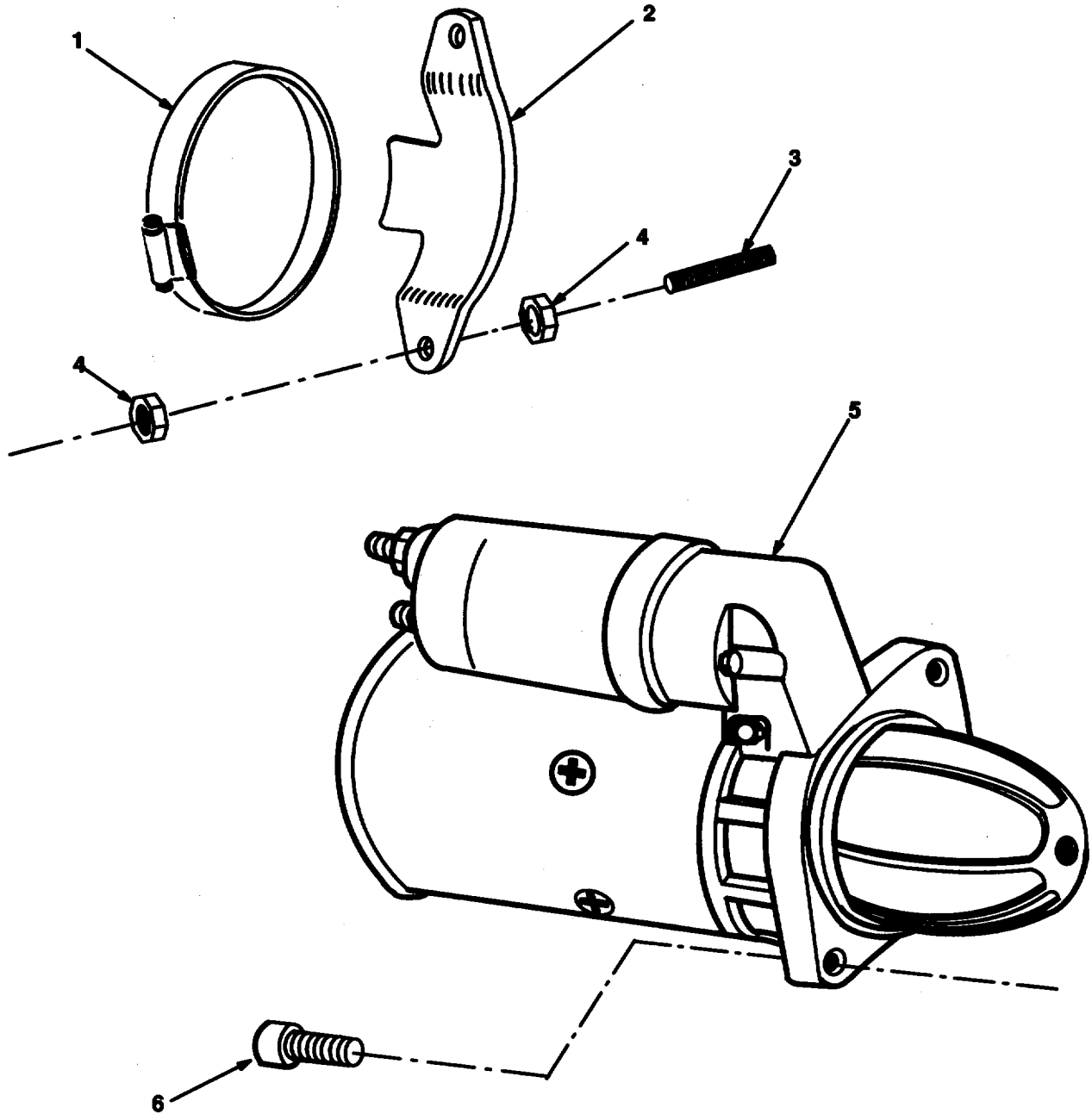

FIGURE 51. STARTER

SECTION II					
(1)	(2)	(3)	(4)	(5)	(6)
ITEM	SMR		PART		
NO	CODE	CAGEC	NUMBER	DESCRIPTION AND USABLE ON CODES (UOC)	QTY

GROUP 2963 STARTER. SOLENOIDS  
CIRCUIT BREAKERS, WIRING AND  
SWITCHES

FIG. 51 STARTER

1	PFOZZ	9Z348	375.131	CLAMP,LOOP .....	1
2	PFOZZ	9Z348	612.130	BRACKET,ENGINE ACCE.....	1
3	PFOZZ	9Z348	676.168	STUD,PLAIN .....	2
4	PFOZZ	9Z348	323.027	NUTPLAIN, HEXAGON .....	2
5	PFOZZ	9Z348	563.106	STARTER, ENGINE, ELEC .....	1
6	PFOZZ	9Z348	992.033	BOLT,MACHINE .....	2

END OF FIGURE

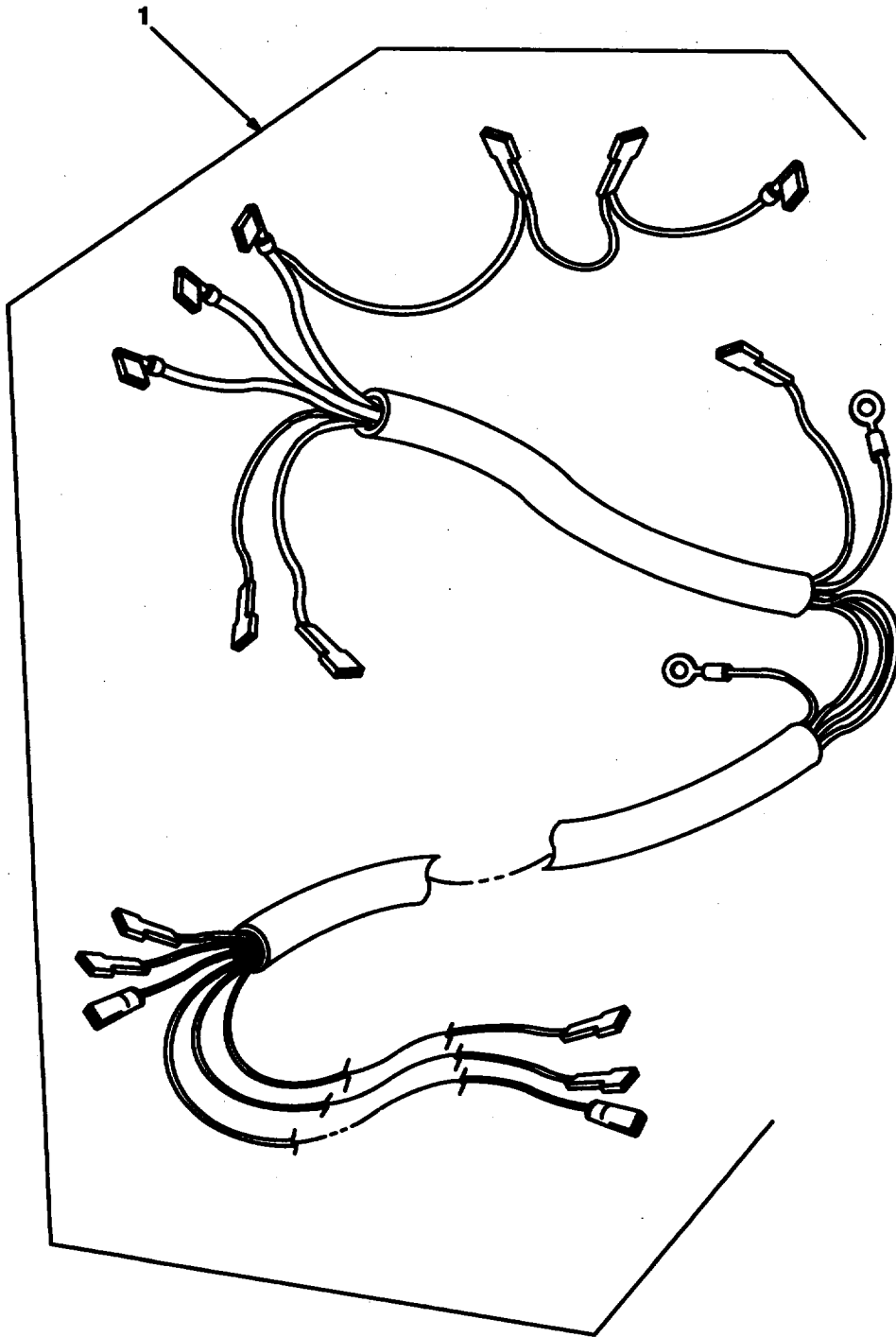
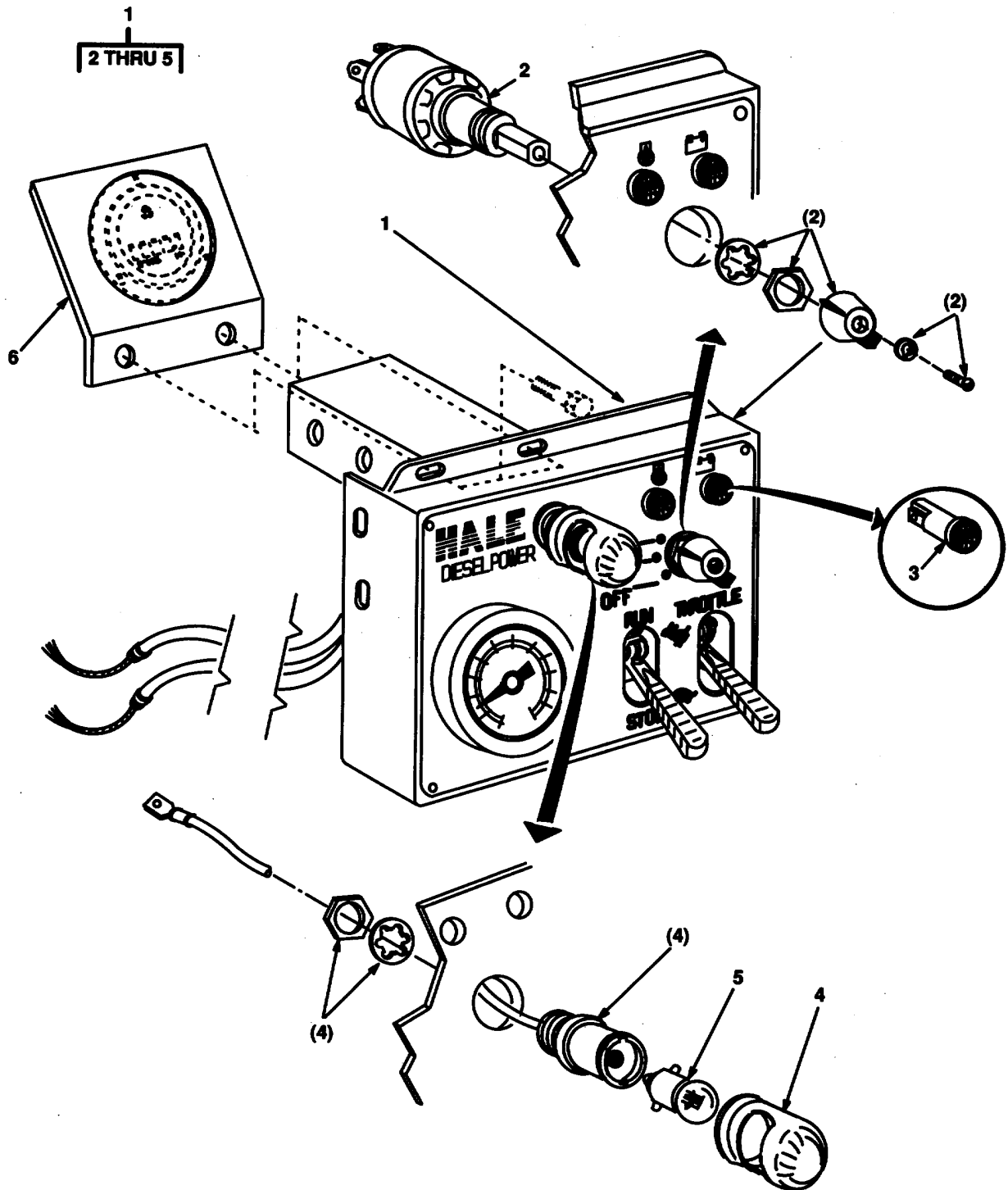

FIGURE 52. ENGINE WIRING HARNESS.

SECTION II

TM 9-2330-388-24P

(1) ITEM NO	(2) SMR CODE	(3) CAGEC	(4) PART NUMBER	(5) DESCRIPTION AND USABLE ON CODES (UOC)	(6) QTY
				GROUP 2964 ENGINE ELECTRIC	
				FIG. 52. WIRING HARNESS	
1	PFOZZ	9Z348	A2221	WIRING HARNESS, ENGI.....	1
				END OF FIGURE	



NOTE:  
 PARENTHESES INDICATE ITEM COMES AS PART OF SAME NUMBERED ITEM  
 WITHOUT PARENTHESES.

FIGURE 53. CONTROL PANEL

(1) ITEM NO	SECTION II		(4) PART NUMBER	(5) DESCRIPTION AND USABLE ON CODES (UOC)	(6) QTY
	(2) SMR CODE	(3) CAGEC			

GROUP 2967 INSTRUMENT PANEL

FIG. 53. ENGINE CONTROL PANEL

1	PFOZZ	9Z348	019-0320-31-0	PANEL,INSTRUMENT .....	1
2	PFOZZ	9Z348	200-2030-00-0	SWITCH,START-RUN .....	1
3	PFOZZ	9Z348	200-0540-07-0	LIGHT,14V,SNAP-IN I.....	2
4	PFOZZ	9Z348	200-0200-00-0	LIGHT SOCKET W/HDOD,PANEL .....	1
5	PAOZZ	9Z348	200-0190-01-0	BULB,PANEL,12 VOLT .....	1
6	PFOZZ	19207	12380227	BRACKET,ANGLE .....	1

END OF FIGURE



1  
2 THRU 5

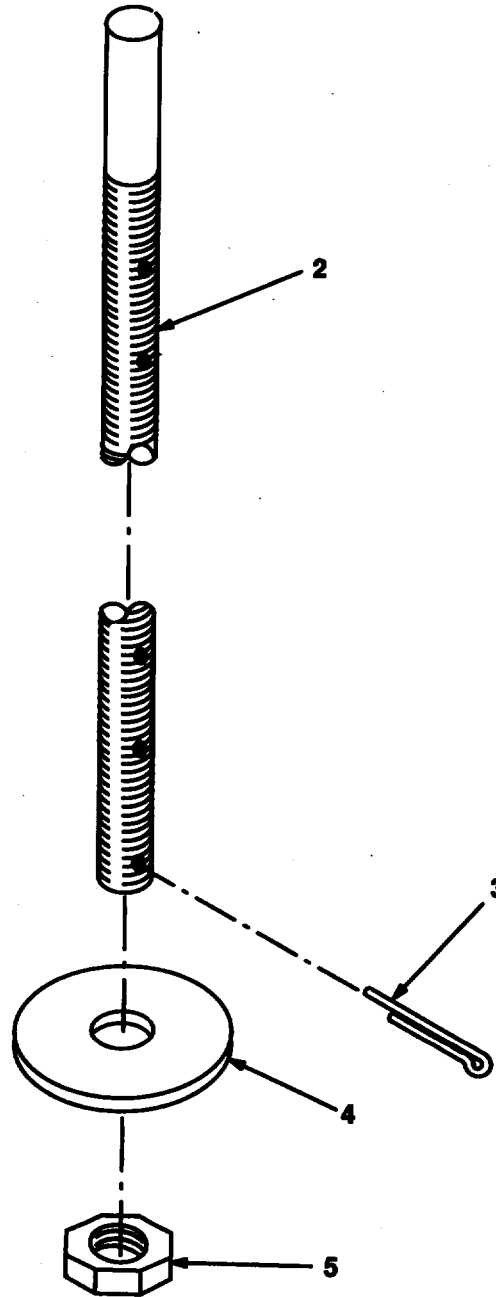

FIGURE 54. GAGE ASSEMBLY, IN-TANK.

SECTION II					
(1)	(2)	(3)	(4)	(5)	(6)
ITEM	SMR		PART		
NO	CODE	CAGEC	NUMBER	DESCRIPTION AND USABLE ON CODES (UOC)	QTY
				GROUP 47 GAGES. WEIGHING AND MEASURING DEVICES	
				GROUP 4702 GAGES. MOUNTINGS, LINES AND FITTINGS	
				FIG. 54. GAGE ASSEMBLY9 IN-TANK	
1	PBOOF	19207	10950395	GAGE ROD,LIQUID LEV .....	1
2	XAOZZ	19207	10950397	ROD,GAUGE MARKER .....	1
3	PAOZZ	96906	MS24665-302	PIN,COTTER .....	1
4	PBOZZ	19207	10950396	INDICATOR,LIQUID QU .....	1
5	PAOZZ	96906	MS35691-33	NUT,PLAIN,HEXAGON .....	1

END OF FIGURE

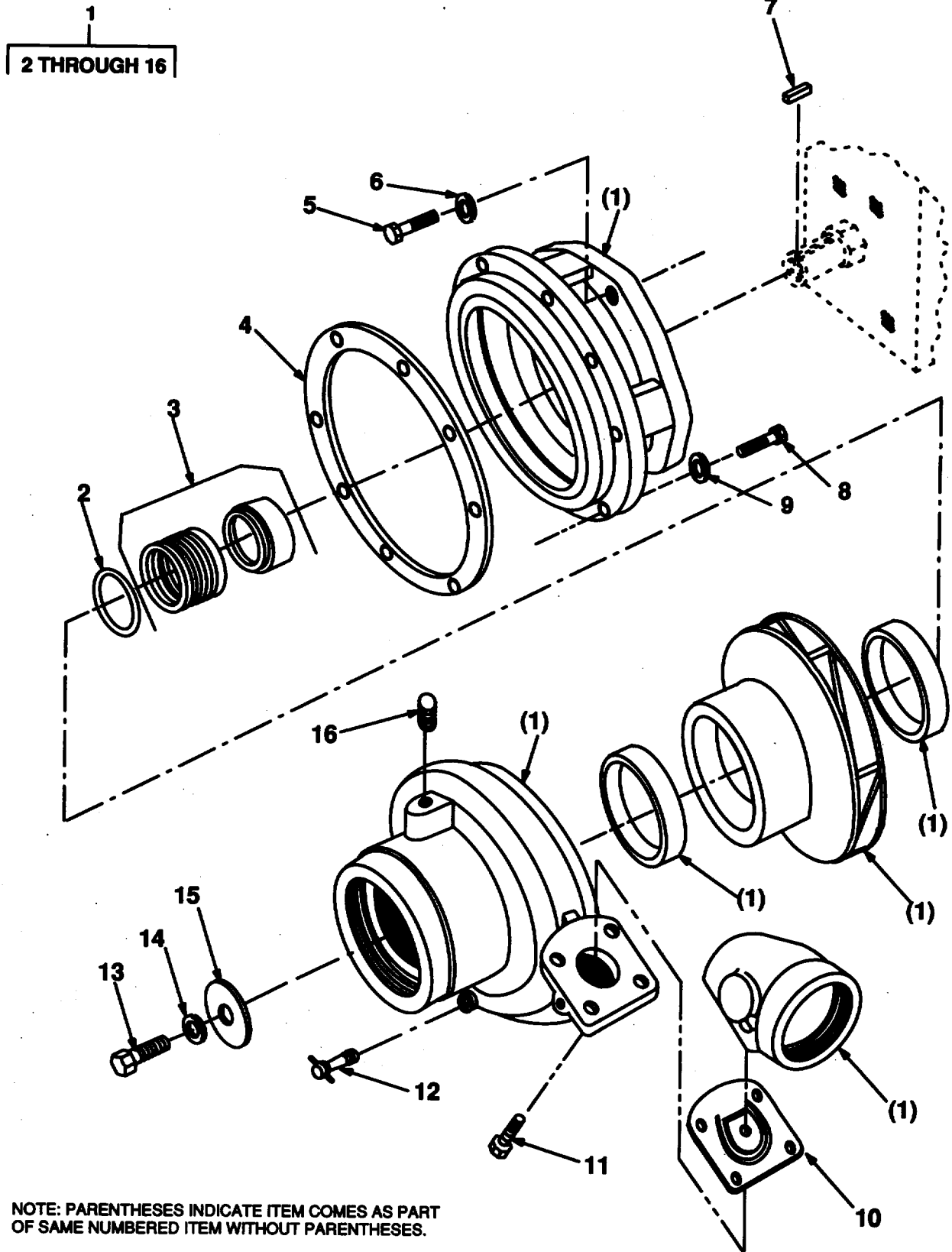

FIGURE 55. PUMP ASSEMBLY.

(1) ITEM NO	(2) SMR CODE	(3) CAGEC	(4) PART NUMBER	(5) DESCRIPTION AND USABLE ON CODES (UOC)	(6) QTY
-------------------	--------------------	--------------	-----------------------	--	------------

GROUP 72 DISPENSING AND SERVICING  
EQUIPMENT COMPONENTS

GROUP 7202 PUMPS AND METERS

FIG. 55. PUMP ASSEMBLY

1	XCOOO	26840	501-1841-11-0	PUMP,HALE 30FB.....	1
2	PAOZZ	26840	142-0600-00	.SEAL,PLAIN.....	2
3	PADZZ	26840	296-5011-01	.SEAL,PLAIN ENCASED .....	1
4	PAOZZ	26840	046-0310-000	.GASKET.....	1
5	PAOZZ	80204	B1821BH038C100N	.SCREW,CAP,HEXAGON H.....	4
6	PAOZZ	26840	097-0140-01	.WASHER,LOCK.....	4
7	PADZZ	26840	017-0240-00	.KEY,MACHINE.....	1
8	PAOZZ	80204	B1821BH038C100N	.SCREW,CAP,HEXAGON H.....	8
9	PAOZZ	26840	097-0170-00	.WASHER,FLAT .....	8
10	PAOZZ	26840	25F-276	.VALVE,CHECK .....	1
11	PAOZZ	80204	B1821BH038C088N	.SCREW,CAP,HEXAGON H.....	4
12	PAOZZ	26840	038-0200-00	.COCK,POPPET DRAIN .....	1
13	PAOZZ	26840	018-1710-17	.SCREW,CAP,HEXAGON H.....	1
14	PAOZZ	26840	097-0210-00	.WASHER,FLAT.....	1
15	PAOZZ	26840	097-0890-00	.WASHER,FLAT.....	1
16	PAOZZ	26840	217-0301-01	.PLUG,PIPE .....	2

END OF FIGURE

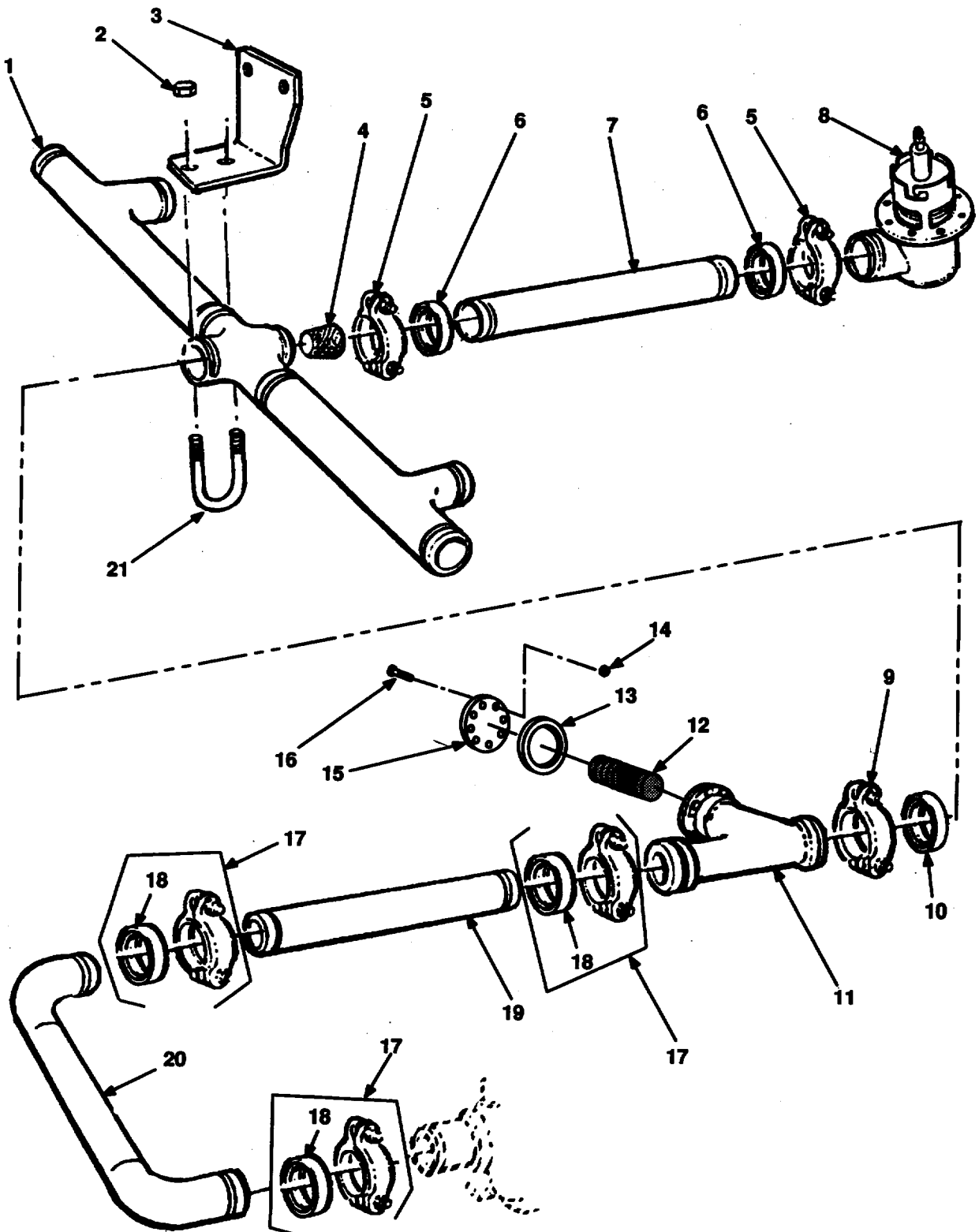

FIGURE 56. LINES AND FITTINGS.

SECTION II					
(1)	(2)	(3)	(4)	(5)	(6)
ITEM NO	SMR CODE	CAGEC	PART NUMBER	DESCRIPTION AND USABLE ON CODES (UOC)	QTY
GROUP 7203 VALVES9 FITTINGS, LINES					
FIG. 56. PUMP LINES AND FITTINGS					
1	PBOZZ	19207	12380187	TUBE ASSEMBLYMETAL .....	1
2	PAOZZ	96906	MS51922-33	NUT,SELF-LOCKING,HE .....	2
3	PBOZZ	19207	12380186	BRACKET,ANGLE. ....	1
4	PAOZZ	19207	12380220	STRAINER ELEMENT,SE .....	1
5	PAOZZ	19207	11611885-1	COUPLING.CLAMP,PIPE .....	2
6	PAOZZ	19207	12380215	SEAL,NONMETALLIC SP .....	10
7	PFOZZ	19207	12380185	TUBE,METALLIC .....	1
8	PAOZZ	19207	11668101-2	VALVE,SAFETY RELIEF .....	1
9	PAOZZ	19207	12380192	COUPLING,CLAMP,PIPE .....	1
10	PAOZZ	19207	11611883	SEAL,NONMETALLIC.....	1
11	PAOZZ	05443	12380238	Y-TUBE ASSY,METAL.....	1
12	PBOZZ	19207	12380238	STRAINER,SEDIMENT .....	1
13	PAOZZ	05443	102328	GASKET,RD FLANGE .....	1
14	PAOZZ	05443	MS51967-8	NUT,HEX .....	8
15	PAOZZ	05443	SS20520	FLANGE,BLIND .....	1
16	PAOZZ	05443	MS51967-8	SCREW,HEX .....	8
17	PAOZZ	19207	10871852-5	COUPLING,CLAMPPIPE .....	3
18	PADZZ	19207	10871869-4	.PACKING,PREFORMED .....	3
19	PBOZZ	19207	12380204	TUBE,METALLIC .....	1
20	PBOZZ	19207	12380236	TUBE ASSEMBLY,METAL .....	1
21	PAOZZ	19207	11685890	BOLT,U .....	1

END OF FIGURE

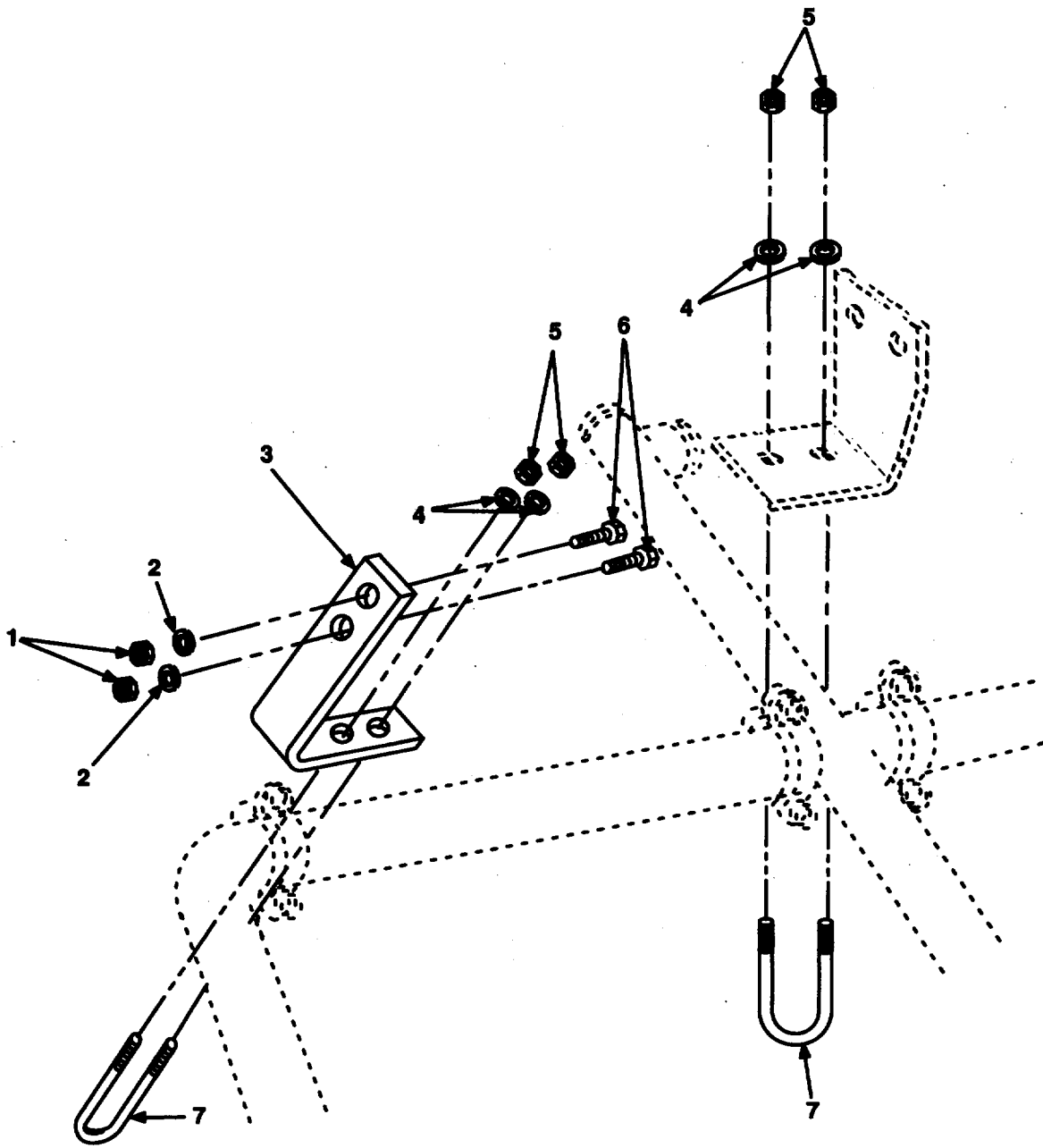

FIGURE 57. LINE HANGERS AND HARDWARE

SECTION II					
(1)	(2)	(3)	(4)	(5)	(6)
ITEM	SMR	CAGEC	PART	DESCRIPTION AND USABLE ON CODES (UOC)	QTY
NO	CODE		NUMBER		
				GROUP 7203 VALVES LINES AND FITTINGS	
				FIG. 57 MISCELLANEOUS PUMP HANGERS AND HARDWARE	
1	PAOZZ	96906	MS51922-21	NUT,SELF-LOCKING,HE .....	2
2	PAOZZ	81718	H2525M	WASHER,LOCK .....	2
3	PBOZZ	19207	12380207	BRACKET,ANGLE .....	1
4	PAOZZ	19207	11910174-5	WASHER .....	4
5	PAOZZ	96906	MS51922-33	NUT,SELF-LOCKING,HE .....	4
6	PAOZZ	96906	MS90726-61	SCREW,CAP,HEXAGON H.....	4
7	PAOZZ	19207	12380208	BOLT,U .....	2

END OF FIGURE



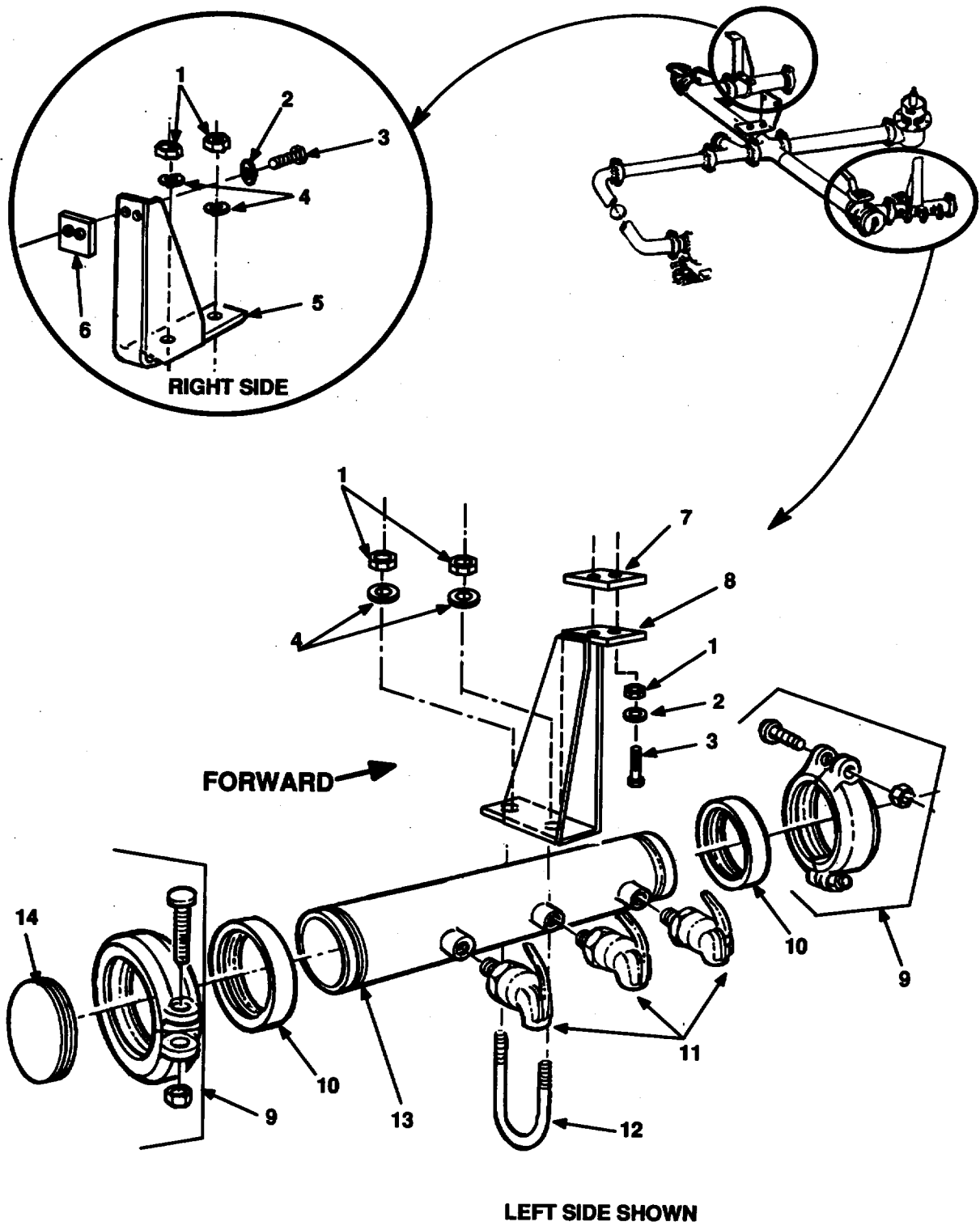

FIGURE 58. DISCHARGE MANIFOLDS AND FAUCETS

SECTION II					
(1)	(2)	(3)	(4)	(5)	(6)
ITEM	SMR		PART		
NO	CODE	CAGEC	NUMBER	DESCRIPTION AND USABLE ON CODES (UOC)	QTY
GROUP 7203 VALVES, FITTINGS, LINES					
FIG. 58 PUMP DISCHARGE MANIFOLDS AND FAUCETS					
1	PAOZZ	96906	MS51922-33	NUT, SELF-LOCKING, HE .....	4
2	PAOZZ	81718	H2525M	WASHER, LOCK .....	4
3	PAOZZ	96906	MS18154-59	SCREW, CAP, HEXAGON H .....	4
4	PAOZZ	19207	11910174-5	WASHER .....	4
5	PBOZZ	19207	12380200	BRACKET, ANGLE .....	1
6	PBOZZ	19207	12380203	PLATE, MOUNTING .....	1
7	PBOZZ	19207	12380199	PLATE, MOUNTING .....	1
8	PBOZZ	19207	12380196	BRACKET, DOUBLE ANGL .....	1
9	PAOZZ	19207	11611885-1	COUPLING, CLAMP, PIPE .....	4
10	PAOZZ	96906	MS27030-9	GASKET .....	4
11	PAOZZ	19207	7034881	FAUCET, SINGLE .....	6
12	PAOZZ	19207	11685890	BOLT, U .....	2
13	PAOZZ	19207	12380193	MANIFOLD, HYDRAULIC .....	2
14	PAOZZ	19207	11685881	COCK, PLUG .....	2

END OF FIGURE

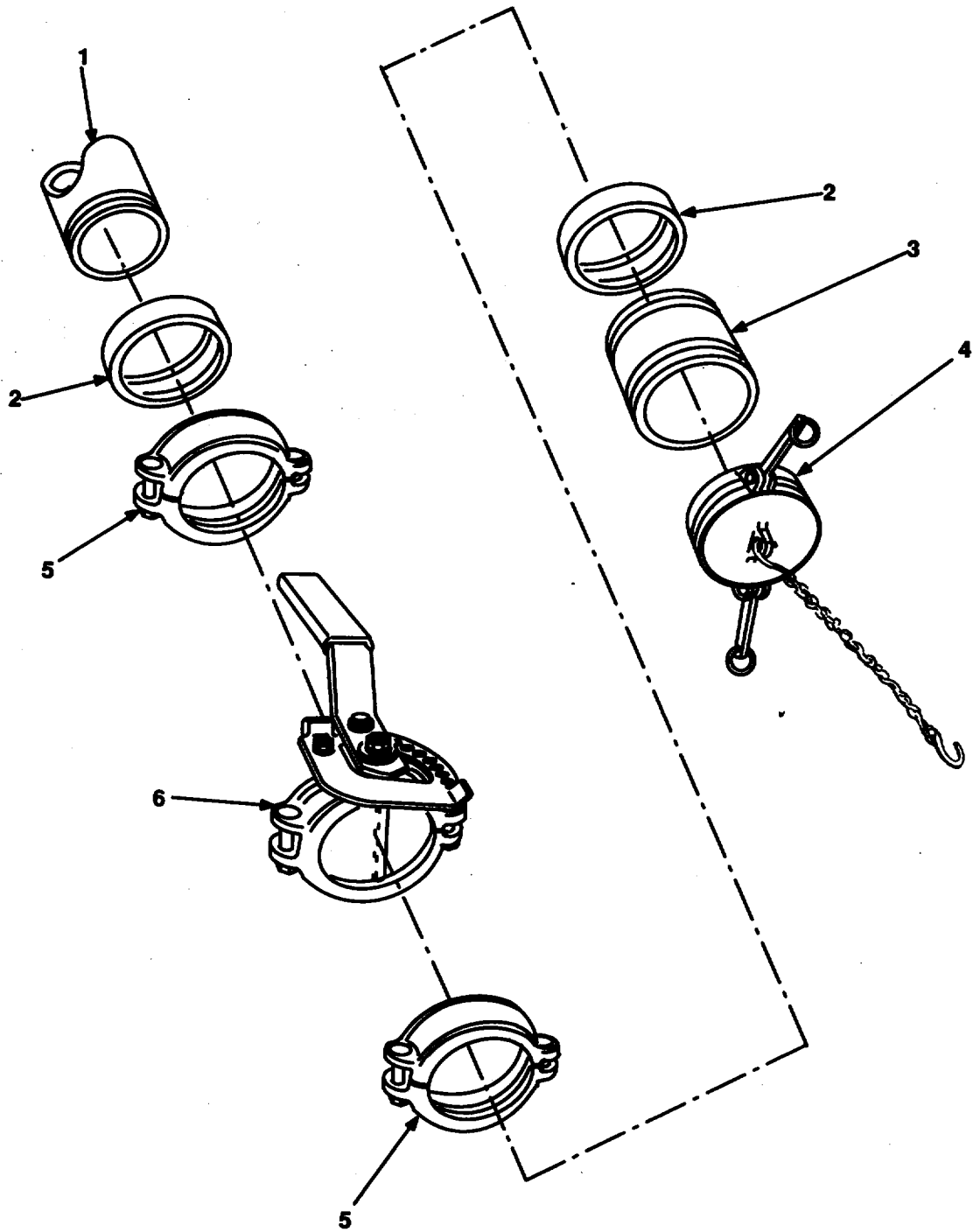

FIGURE 59. BUTTERFLY VALVE ASSEMBLY.

(1) ITEM NO	(2) SMR CODE	(3) CAGEC	(4) PART NUMBER	(5) DESCRIPTION AND USABLE ON CODES (UOC)	(6) QTY
-------------------	--------------------	--------------	-----------------------	--	------------

GROUP 7203 VALVES, FITTINGS, LINES

FIG. 59. BUTTERFLY VALVE ASSEMBLY

1	PAOZZ	19207	12380210	REDUCER,PIPE .....	1
2	PAOZZ	96906	MS27030-9	GASKET .....	1
3	PAOZZ	19207	12380221	COUPLING HALF,QUICK .....	1
4	PAOZZ	19207	12380252	CAP,DUSK .....	2
5	PAOZZ	19207	11611885-1	COUPLING,CLAMP,PIPE .....	4
6	PAOZZ	19207	12380190	VALVE,BUTTERFLY .....	2

END OF FIGURE

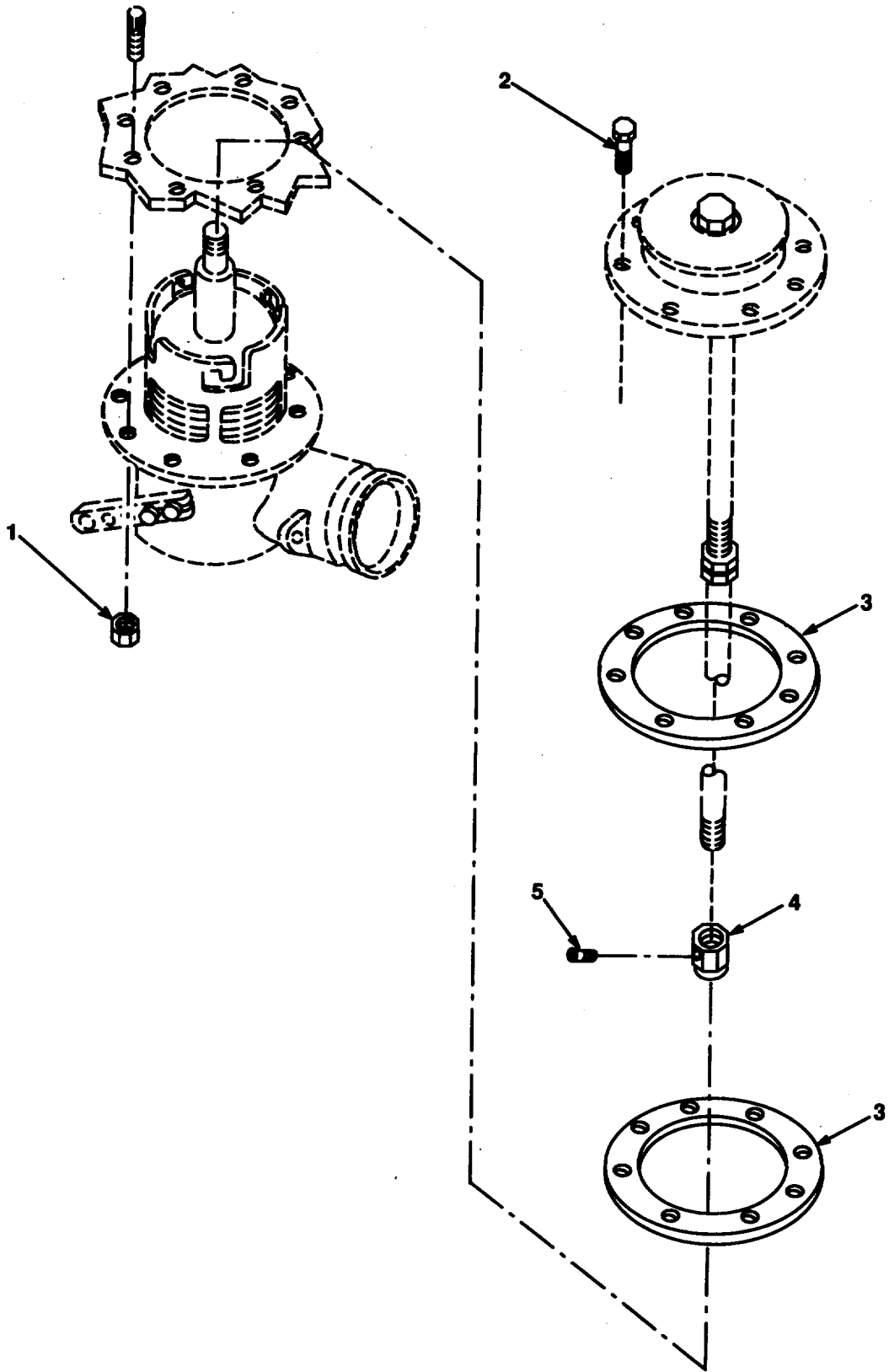

FIGURE 60. EMERGENCY VALVE ASSEMBLY

(1) ITEM NO	(2) SMR CODE	(3) CAGEC	(4) PART NUMBER	(5) DESCRIPTION AND USABLE ON CODES (UOC)	(6) QTY
-------------------	--------------------	--------------	-----------------------	--	------------

GROUP 7203 VALVES, FITTINGS, LINES

FIG. 60. EMERGENCY VALVE ASSEMBLY

1	PAOZZ	19207	MS51922-33	NUT .....	8
2	PAOZZ	19207	MS90725-109	SCREW .....	8
3	PAOZZ	19207	11597619	GASKE .....	2
4	PADZZ	19207	12380216	ADAPTER .....	1
5	PAOZZ	19207	MS51973-51	SETSCREW .....	1

END OF FIGURE

2  
3 THRU 14

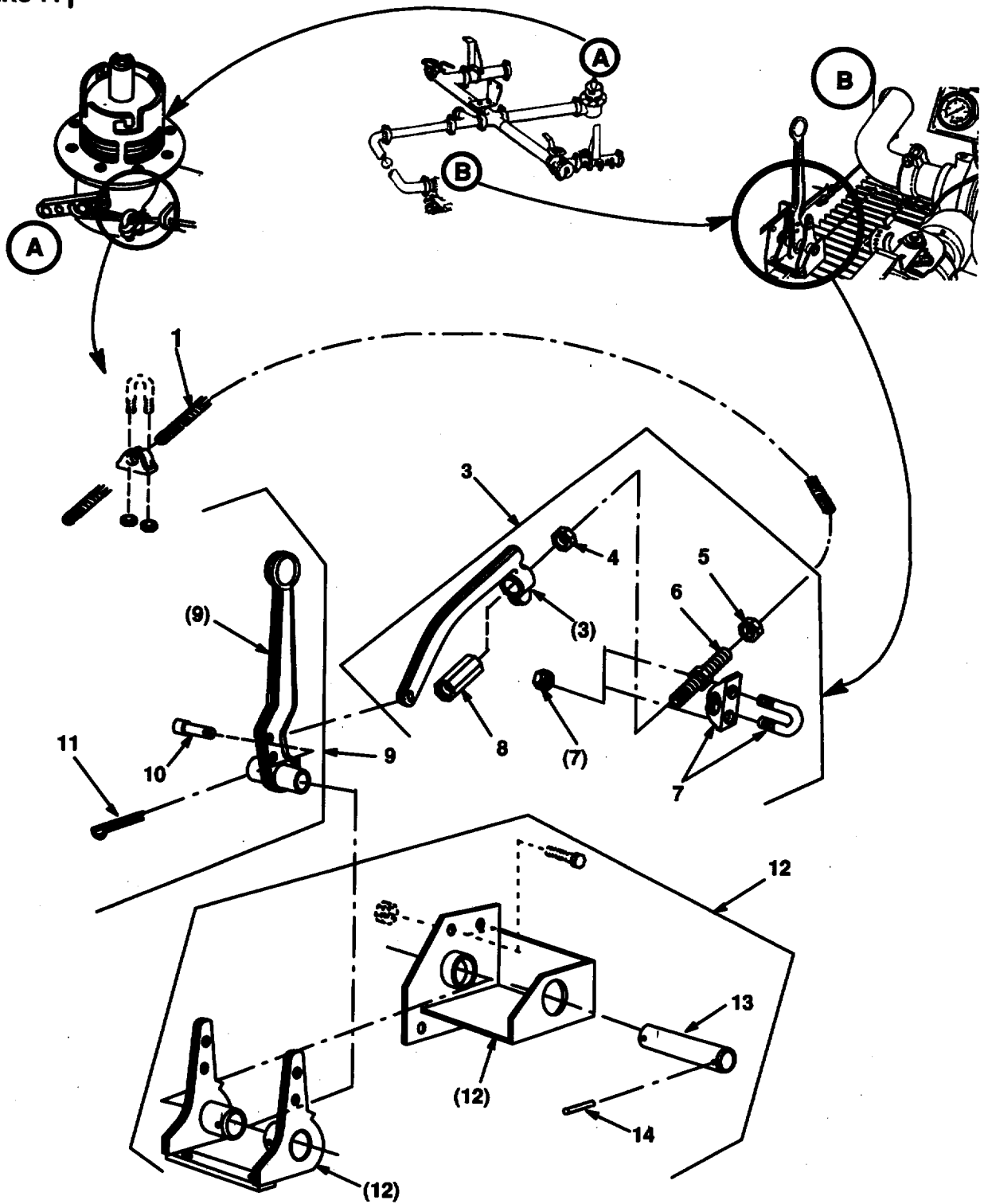

\*PARENTHESIS INDICATES ITEM IS PART OF SAME NUMBERED ITEM WITHOUT PARENTHESIS

FIGURE 61. CONTROL CABLE INSTALLATION

SECTION II				(5)	(6)
(1)	(2)	(3)	(4)		
ITEM	SMR		PART	DESCRIPTION AND USABLE ON CODES (UOC)	QTY
NO	CODE	CAGEC	NUMBER		
GROUP 7204 MISCELLANEOUS PARTS AND ACCESSORIES					
FIG. 61 CONTROL CABLE INSTALLATION					
1	MOOZZ	19207	11670920-1	CABLE (168.00" LG.) MAKE FROM P/N ..... 8360373 .....	1
2	PAOOZ	19207	11668155	LEVER ASSEMBLY, VALV .....	1
3	PAOZZ	05443	10083-A	.CONNECTING LINK, RIG .....	1
4	PAOZZ	05443	S20040-F	..NUT, PLAIN, HEXAGON .....	1
5	PAOZZ	05443	S10268-A	..NUT, PLAIN, HEXAGON .....	1
6	PAOZZ	27996	S20040-STEEL	..STUD, PLAIN .....	1
7	PAOZZ	05443	S10081-A	..BOLT, U .....	2
8	PAOZZ	05443	10865-A	..NUT .....	1
9	XAOOO	05443	520301-A	.TRIP BAR ASSEMBLY .....	1
10	PAOZZ	05433	10080-A	..PIN, SHOULDERS .....	1
11	XAOZZ	05443	S20270-A	.COTTER PIN .....	1
12	XAOZZ	05443	S20689-A	.BRACKET ASSEMBLY .....	1
13	XAOZZ	05443	S20298-A	..SHAFT .....	1
14	PAOZZ	05443	S10082-A	..PIN, STRAIGHT, HEADLE .....	1

END OF FIGURE



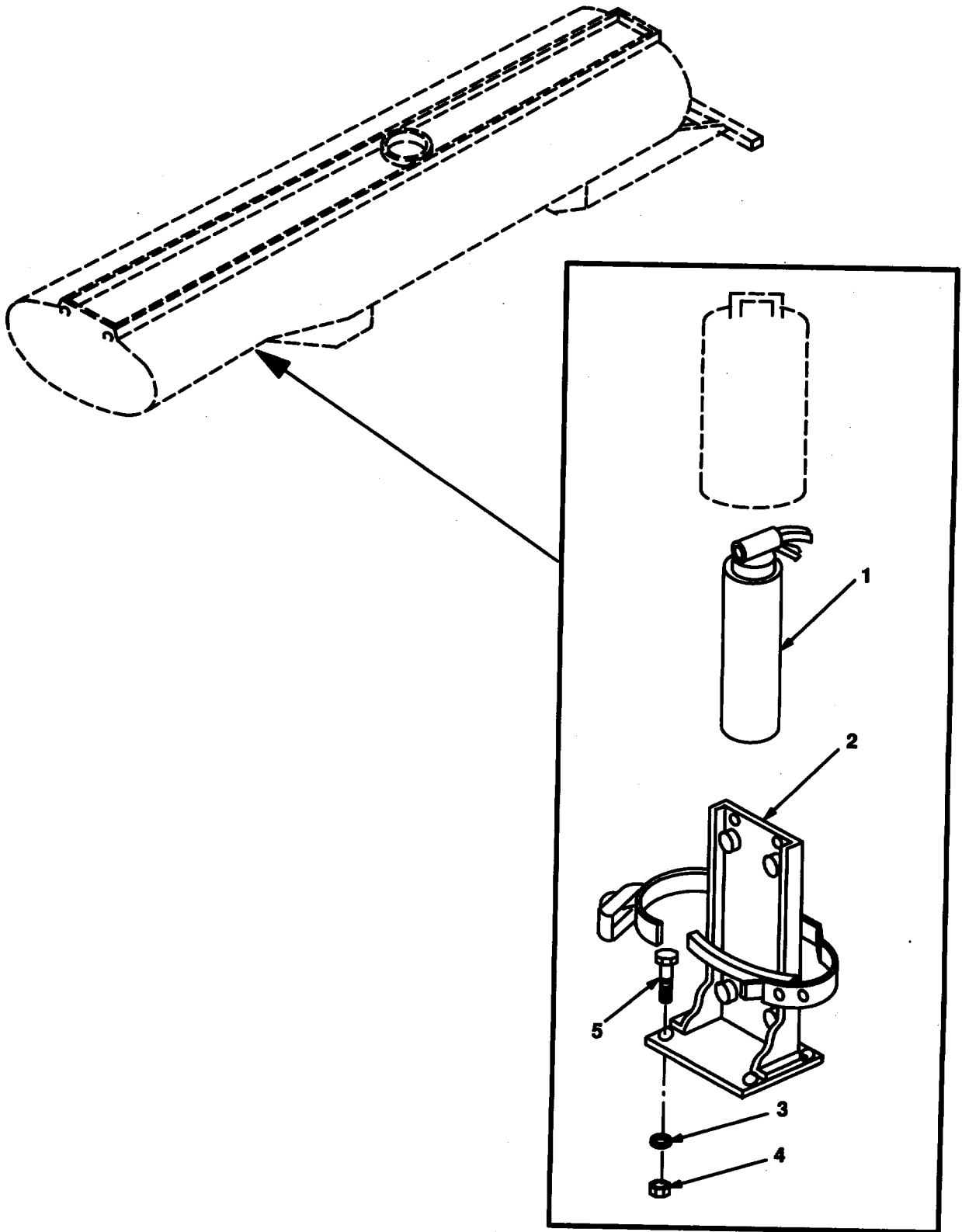

FIGURE 62. FIRE EXTINGUISHERS

SECTION II					
(1)	(2)	(3)	(4)	(5)	(6)
ITEM	SMR		PART		
NO	CODE	CAGEC	NUMBER	DESCRIPTION AND USABLE ON CODES (UOC)	QTY
				GROUP 76 FIRE FIGHTING EQUIPMENT COMPONENTS	
				GROUP 7638 PORTABLE FIRE FIGHTING EQUIPMENT	
				FIG. 62 FIRE EXTINGUISHER	
1	PBOFF	03670	1K10E	EXTINGUISHER,FIRE,D .....	1
2	XBOZZ	19207	11668080	BRACKET,FIRE .....	1
3	PAFZZ	96906	MS27183-10	WASHER,FLAT.....	4
4	PAOZZ	96906	MS21044-N4	NUT,SELF-LOCKING,HE .....	4
5	PAOZZ	96906	MS90727-7	BOLT,MACHINE .....	4

END OF FIGURE

(1) ITEM NO	(2) SMR CODE	(3) CAGEC	(4) PART NUMBER	(5) DESCRIPTION AND USABLE ON CODES (UOC)	(6) QTY
-------------------	--------------------	--------------	-----------------------	--	------------

GROUP 94 REPAIR KITS

GROUP 9401 REPAIR KITS

FIG. KIT

PBFFF 19207 5705594

MODIFICATION KIT ..... V

CONDUIT	( 12)	14-21
NUT,SELF-LOCKING HE	( 8)	19-15
WASHER,FLAT	( 2)	20-11
WASHER,FLAT	( 2)	26-4
NUT,SELF-LOCKING HE	( 1)	27-24
NUT,SELF-LOCKING HE	( 7)	27-33
NUT,SELF-LOCKING HE	( 6)	30-15
NUT,SELF-LOCKING HE	( 1)	33-6
NUT,SELF-LOCKING HE	( 2)	34-10
NUT,SELF-LOCKING HE	( 2)	34-16

END OF FIGURE

**KIT-1**

SECTION II					
(1)	(2)	(3)	(4)	(5)	(6)
ITEM	SMR		PART		
NO	CODE	CAGEC	NUMBER	DESCRIPTION AND USABLE ON CODES (UOC)	QTY

GROUP 95 GENERAL USE STANDARDIZED PARTS

GROUP 9501 BULK MATERIEL

FIG. BULK

1	PFOZZ	16003	C43974	CHAIN,NELDLESS .....	V
2	PAOZZ	81348	RRC271TY2CL7-16	CHAIN,WELDLESS .....	V
3	XBOZZ	19207	12275547	CONDUIT .....	V
4	PFOZZ	19207	8360440	CONDUIT,METAL,RIDGI .....	V
5	PAOZZ	19207	CPR104420-2	HOSE,NONMETALLIC .....	V
6	PAOZZ	19207	8360373	ROPE,WIRE .....	V
7	PAOZZ	81349	M13486/1-5	WIRE .....	V

END OF FIGURE

**BULK-1**

## CROSS-REFERENCE-INDEXES

NATIONAL STOCK NUMBER INDEX					
STOCK NUMBER	FIG.	ITEM	STOCK NUMBER	FIG.	ITEM
5310-00-017-9721	25	1	5310-00-143-6227	33	4
4730-00-018-9566	19	26	5305-00-151-6158	24	3
6240-00-019-0877	1	8	6145-00-152-6499	BULK	7
	2	7	2640-00-158-5617	23	4
6240-00-019-3093	2	5	5310-00-167-0766	30	17
6240-00-044-6914	2	6	5310-00-167-0768	30	8
5310-00-045-3296	14	13	5330-00-168-2178	33	7
5305-00-052-8907	35	15	5330-00-168-2180	33	11
2640-00-060-3550	23	2	5340-00-168-2184	33	5
5310-00-061-1258	26	9	5330-00-168-2195	56	10
5305-00-068-0502	30	18	4730-00-172-0034	15	6
5305-00-068-0510	55	5	5315-00-172-9994	27	18
	55	8	5325-00-174-9328	19	23
5305-00-068-0511	34	17	2590-00-177-9980	27	37
	38	1	2590-00-177-9992	27	1
5306-00-068-0513	35	9	5975-00-179-0098	14	10
5306-00-068-0514	62	5	5340-00-182-5359	26	2
5305-00-068-0515	29	1	4730-00-188-1893	19	38
4730-00-069-1187	19	24	4730-00-202-6491	19	42
	19	41	5310-00-220-6848	27	20
	20	18	4730-00-222-1837	19	44
5305-00-071-2079	34	8		20	17
5310-00-080-6004	27	32	4730-00-222-1838	19	35
	30	6	5310-00-225-6408	27	30
	34	11		28	24
	34	21		31	10
5310-00-081-4219	32	2	5310-00-225-6993	33	6
	44	16		34	16
5315-00-082-1836	34	20		56	2
5310-00-087-4652	19	15		57	5
	27	24		58	1
	27	33	5306-00-225-8496	44	17
	34	10	5306-00-225-8516	3	8
5310-00-087-7493	20	11	5306-00-226-4823	21	15
	26	4	5306-00-226-4828	20	12
5310-00-088-1251	14	21	4730-00-231-3904	19	43
	30	15	4730-00-231-3906	19	37
5330-00-090-2128	19	2	4730-00-231-5644	20	16
3110-00-100-0332	21	4	5315-00-234-1864	54	3
3110-00-100-0337	21	6	4820-00-242-4064	19	29
3110-00-100-0663	21	3	4730-00-253-4413	20	5
3110-00-100-0683	21	7	5305-00-253-5628	27	16
5310-00-110-2667	33	3	2610-00-262-8653	23	5
3010-00-117-3413	27	27	5305-00-269-2803	31	3
4730-00-132-4588	19	7		31	13
2530-00-137-9235	19	8	5305-00-269-2804	57	6
4730-00-142-3075	19	27	5305-00-269-3211	44	11
	19	46	5305-00-269-3217	27	22
5306-00-143-1638	33	2	5305-00-269-3218	27	26
5940-00-143-4780	13	2	5305-00-269-3221	34	12

## CROSS-REFERENCE-INDEXES

NATIONAL STOCK NUMBER INDEX					
STOCK NUMBER	FIG.	ITEM	STOCK NUMBER	FIG.	ITEM
5305-00-269-3241	26	8	5940-00-549-6581	3	4
5310-00-269-4040	24	1	5940-00-549-6583	3	2
	34	4	4730-00-555-1355	35	12
4730-00-270-4616	19	5	5935-00-569-4715	1	2
	20	7	5310-00-572-0218	21	13
4730-00-270-4621	44	1	5935-00-572-9180	6	1
4030-00-270-5436	30	3		7	2
	34	18		8	2
5325-00-276-6040	19	31		9	8
4730-00-277-5037	44	5		12	2
4730-00-277-7693	44	10		13	5
4730-00-287-1604	19	12	6220-00-577-3434	1	3
4730-00-289-0155	19	14	4730-00-580-6740	35	8
	20	14	5310-00-582-5965	14	2
5325-00-290-0074	19	28		29	2
4730-00-293-7108	19	6	4010-00-585-2108	BULK	1
	19	10	4730-00-595-0083	19	3
	20	2	5310-00-596-8169	1	9
5340-00-294-1579	44	9	2530-00-603-5768	22	1
6220-00-299-7425	1	10	5310-00-620-2486	15	3
6220-00-299-7426	1	10	5310-00-637-9541	2	9
3120-00-304-9074	15	11		44	12
5340-00-330-8254	21	13		57	2
2640-00-338-2705	23	6		58	2
5330-00-353-0959	1	4	5975-00-661-1004	14	6
6250-00-371-4018	1	7	5305-00-701-5071	1	12
5330-00-392-2691	21	1	2530-00-703-2715	15	13
5310-00-393-6685	13	9	2530-00-706-6614	16	3
5940-00-399-6676	5	3	5305-00-724-5910	34	6
	6	6	5305-00-724-6761	28	2
	8	7	6220-00-726-1916	1	3
	9	3	5305-00-726-2550	31	11
	10	4	5305-00-726-2551	28	21
	11	3	5305-00-727-2283	27	28
	12	6	4820-00-728-7467	19	34
	13	8	5310-00-732-0558	44	13
4730-00-400-6547	44	3	2530-00-738-9061	22	3
5310-00-407-9566	3	6	2510-00-741-7585	26	1
	21	16	5315-00-741-8971	30	2
	44	15	9905-00-752-4649	5	4
4820-00-435-7577	19	45		6	7
5330-00-462-0907	2	3		7	1
6940-00-467-1012	15	13		8	1
5305-00-477-0122	1	13		9	4
	14	19		10	1
4720-00-485-7077	44	2		11	1
5340-00-492-2313	31	7		12	1
4730-00-511-1677	20	6	6220-00-752-6516	1	11
5315-00-515-0495	27	5	5995-00-757-2753	4	9
5305-00-543-2419	19	17	5310-00-763-8920	18	6

## CROSS-REFERENCE-INDEXES

STOCK NUMBER	NATIONAL STOCK NUMBER INDEX			
	FIG.	ITEM	STOCK NUMBER	FIG. ITEM
5310-00-768-0319	29	3	5935-00-846-3883	13 11
5935-00-773-1428	14	4	4820-00-849-1220	19 18
5330-00-784-0749	14	1	5930-00-855-3938	48 1
5310-00-802-8544	1	6	5995-00-866-5291	3 3
4730-00-804-0412	56	5	5310-00-877-5796	35 10
	58	9		62 4
	59	5	5310-00-880-2004	21 14
4210-00-808-4544	62	1	5310-00-880-2005	21 14
5310-00-809-4058	30	14	5310-00-880-7744	26 5
	62	3		32 7
5310-00-809-4061	19	16	5305-00-889-3000	31 8
5310-00-809-5997	34	15	9905-00-893-3570	9 5
2640-00-810-5861	23	3		12 5
4730-00-813-7811	19	40	5330-00-899-4509	58 10
5310-00-820-6653	18	5		59 2
5310-00-823-8803	34	5	5315-00-903-4322	27 41
5995-00-828-8683	3	1	5310-00-905-8451	31 9
5935-00-833-8561	5	1	5310-00-927-3877	34 22
	6	4	4730-00-930-6354	19 36
	8	5	5330-00-933-4198	21 8
	9	1	5305-00-940-8069	28 23
	10	2	4730-00-947-7498	41 8
	11	5	5310-00-951-7209	24 2
	12	8	4030-00-954-8801	35 4
	13	6	4010-00-958-0633	BULK 2
5970-00-833-8562	5	2	5310-00-959-1488	26 10
	6	5		30 5
	8	6		31 6
	9	2		31 12
	10	3		57 1
	11	4	5310-00-984-3806	20 10
	12	7		32 1
	13	7	5305-00-984-5674	35 3
5310-00-833-8567	1	1	5975-00-985-6630	19 22
	3	5		20 3
	6	2	5305-00-989-7435	14 14
	7	3	5305-00-993-2461	14 3
	8	3	5320-00-994-7081	32 8
	9	7	9905-00-999-7369	19 1
	12	3	9905-00-999-7370	19 9
	13	4	4820-01-005-3281	19 39
5310-00-834-8732	54	5	5305-01-010-2362	58 3
5310-00-835-2037	18	10	9905-01-013-8723	13 1
5315-00-839-5822	18	3	4720-01-014-4915	BULK 5
9905-00-841-4445	5	5	5320-01-020-0703	16 2
	6	8	5340-01-034-6798	27 40
	7	5		30 16
	8	8	2910-01-035-4171	35 2
	10	5	2540-01-041-0708	29 5
	11	2	5310-01-042-1006	21 10

## CROSS-REFERENCE-INDEXES

NATIONAL STOCK NUMBER INDEX					
STOCK NUMBER	FIG.	ITEM	STOCK NUMBER	FIG.	ITEM
5310-01-043-0596	15	4	5360-01-077-9429	33	13
3010-01-048-2809	27	31	5340-01-078-2004	33	14
5310-01-049-4072	27	43	5340-01-078-5758	27	25
5340-01-056-1815	35	1	4730-01-079-8821	20	8
5365-01-057-1204	30	7	5306-01-082-0019	61	7
5310-01-060-7259	27	4	5305-01-084-6067	30	13
3020-01-060-8945	27	3	2530-01-084-6975	18	9
3020-01-060-8946	27	6	5307-01-085-3149	61	6
5340-01-060-8993	18	1	2590-01-086-6820	33	8
3120-01-060-9315	27	7	5315-01-087-8697	61	14
5365-01-061-0710	15	12	2910-01-088-3117	44	8
5340-01-061-2943	27	2	5975-01-088-6004	14	30 a
5305-01-061-4471	33	15	5975-01-088-6020	14	23
2530-01-061-5723	19	13	4720-01-089-6151	20	15
4930-01-061-6377	33	10	4010-01-090-4931	BULK	6
5340-01-061-9023	27	9	5975-01-091-7849	14	15
5365-01-062-1009	16	5	5975-01-092-4158	14	7
9905-01-062-1165	27	15	2530-01-095-3561	18	8
5315-01-062-1429	33	12	2530-01-098-5123	19	25
3010-01-062-7588	27	34	5306-01-098-7197	28	14
2990-01-063-8144	27	21	5306-01-098-7198	28	7
7690-01-064-6477	27	12	5310-01-098-7236	28	12
3040-01-064-8864	27	35	5310-01-098-7244	28	16
5330-01-065-6381	14	11	5310-01-098-7245	28	5
5330-01-065-6382	2	8	5310-01-098-7246	28	13
2590-01-065-6627	27	37	5310-01-098-7247	28	6
4820-01-065-6972	61	2	5310-01-098-7827	28	4
2510-01-065-7603	25	2	5310-01-099-6539	28	15
5330-01-065-8849	35	7	2510-01-100-7167	28	20
5330-01-065-8850	60	3	2530-01-100-8070	15	1
5340-01-065-8900	14	22	2590-01-100-9001	28	19
5340-01-065-9688	19	32	2510-01-100-9270	28	17
	20	20	2520-01-101-0935	28	9
4730-01-066-1819	19	4	2520-01-101-1802	28	3
5330-01-066-2492	14	17	2520-01-101-2551	28	11
4010-01-066-2529	26	6	2510-01-101-2559	28	8
5306-01-067-5173	14	20	2510-01-101-2890	28	18
5330-01-067-7066	14	27	2510-01-106-2071	24	4
5306-01-067-9670	56	21	2530-01-110-1332	21	9
	58	12	2530-01-113-1008	20	1
5330-01-070-4850	14	25	2510-01-114-3209	28	1
2590-01-070-5968	27	42	4820-01-121-1533	33	9
5340-01-072-3613	27	23	5315-01-121-1859	18	4
6680-01-076-4242	54	4	5975-01-139-3599	14	26
6680-01-076-4346	54	1	5975-01-139-3600	14	18
5330-01-076-9863	27	13	5305-01-140-9118	55	11
5310-01-077-3663	61	8	5975-01-141-3262	14	28
5310-01-077-9424	61	5	5975-01-142-0712	14	8
5310-01-077-9425	61	4	5975-01-142-1363	14	33
5360-01-077-9428	33	16	5975-01-142-2176	14	29



## CROSS-REFERENCE-INDEXES

NATIONAL STOCK NUMBER INDEX					
STOCK NUMBER	FIG.	ITEM	STOCK NUMBER	FIG.	ITEM
5975-01-142-2925	14	24	4720-01-321-6771	20	4
5975-01-142-2926	14	32	4330-01-331-6685	41	16
5975-01-142-2927	14	9	2910-01-331-8781	42	4
5975-01-142-9737	14	35	2920-01-332-1352	51	5
4010-01-144-1734	27	38	5330-01-332-4109	40	3
5340-01-145-3211	14	12	5306-01-337-6972	21	12
5975-01-147-0325	14	31	5306-01-337-6973	21	12
2530-01-148-2795	16	4	4810-01-339-8491	56	8
5975-01-151-5823	14	5	5340-01-340-0266	56	3
4730-01-152-5621	44	7	4820-01-340-0284	58	14
3040-01-155-5889	61	3	4730-01-340-1321	59	1
4510-01-165-0072	58	11	5340-01-340-4913	58	6
4730-01-167-8105	34	2	5340-01-340-5117	57	3
2805-01-168-1557	20	13	5340-01-340-5258	32	9
5670-01-174-0972	34	9	5340-01-340-5381	58	7
2590-01-176-2852	34	13	5306-01-340-5650	57	7
5340-01-176-9420	30	21	4820-01-340-9678	60	4
2590-01-176-9555	35	14	4710-01-341-3626	56	7
2530-01-177-8551	18	7	4710-01-341-3627	56	19
3040-01-178-7109	32	3	4710-01-341-5219	56	20
5330-01-178-7428	35	13	4730-01-341-7181	58	13
5340-01-179-9844	30	12	4730-01-341-7675	56	9
5340-01-180-4853	30	20	5340-01-341-9525	58	8
5310-01-183-6854	21	11	4730-01-342-4139	56	17
2530-01-185-6764	17	1	5330-01-342-8611	56	6
2590-01-190-2673	27	14	5340-01-343-1169	58	5
6140-01-210-1964	3	10	9905-01-343-1209	36	4
2530-01-217-8156	15	5	6160-01-343-1595	3	9
5340-01-218-3491	15	9	6160-01-344-0682	3	7
5315-01-220-6238	16	7	4730-01-344-0742	56	4
5315-01-220-6245	16	10	9905-01-344-3785	36	3
5310-01-220-7966	16	6	4820-01-344-3931	59	6
5360-01-220-9373	16	8	5340-01-344-8380	32	6
5340-01-239-0883	16	11	9905-01-345-5301	36	2
5330-01-239-0885	15	10	4710-01-346-3133	56	1
5310-01-239-0893	15	2	4730-01-346-3182	59	3
4710-01-240-9431	28	22	5310-01-346-3459	38	6
5330-01-241-6412	56	18	5330-01-346-3472	55	3
5360-01-241-6961	16	9	5310-01-346-3516	38	2
2590-01-246-7789	29	4	5310-01-346-3572	55	9
5975-01-249-6803	BULK	4	5305-01-346-3598	55	13
5310-01-254-7159	45	2	4820-01-346-3870	55	12
2530-01-257-6443	16	1	4820-01-346-4646	55	10
2510-01-261-0531	33	1	4730-01-346-6306	59	4
2540-01-263-0095	35	11	5330-01-347-5931	55	2
5305-01-265-6080	15	7	4730-01-347-8539	55	16
5360-01-270-8610	30	23	5340-01-348-2559	53	6
5330-01-280-5827	21	2	5315-01-348-6878	55	7
4320-01-305-6283	KIT		5330-01-348-6930	55	4
5365-01-316-3300	28	10	5310-01-348-6983	55	15

## CROSS-REFERENCE-INDEXES

STOCK NUMBER	NATIONAL STOCK NUMBER INDEX				
	FIG.	ITEM	STOCK NUMBER	FIG.	ITEM
5310-01-348-6984	55	14	5340-01-352-8328	51	1
5310-01-348-6992	38	5	5340-01-352-8400	51	2
	55	6	5310-01-353-3336	41	14
5310-01-348-6993	38	3	6110-01-358-7140	50	1
5340-01-348-7026	38	4	6220-01-359-2870	2	2
2940-01-349-4015	43	4	4320-01-362-8485	37	1
2910-01-349-7514	45	7	5340-01-371-0921	30	10
4720-01-349-9899	45	6	5340-01-371-0922	27	36
4720-01-349-9900	45	3	5340-01-371-1080	44	14
5310-01-350-0419	42	3	5340-01-371-1732	31	4
5305-01-350-0503	39	9	2540-01-371-4378	31	5
5310-01-350-0535	39	8	6220-01-372-3883	2	1
5310-01-350-0537	45	5	5310-01-372-5627	43	1
5310-01-350-0538	42	4	5330-01-374-1668	43	3
5305-01-350-0563	45	12			
5305-01-350-0570	45	11			
2990-01-350-1662	39	4			
2815-01-350-1666	40	1			
2815-01-350-1668	39	5			
2920-01-350-2091	49	1			
4820-01-350-3707	41	4			
4710-01-350-4035	41	5			
5306-01-350-5984	45	4			
5365-01-350-6079	41	18			
4720-01-350-6235	41	1			
3020-01-350-6374	39	6			
3020-01-350-6443	39	3			
5306-01-350-8569	41	2			
	42	1			
5306-01-350-8570	41	6			
5305-01-350-8590	49	2			
5305-01-350-8591	50	2			
5365-01-351-0379	41	15			
5365-01-351-0401	49	3			
5360-01-351-1211	41	17			
5330-01-351-1263	41	7			
5305-01-351-1273	49	4			
5306-01-351-1700	45	1			
5306-01-351-1702	40	2			
5306-01-351-1703	51	6			
5307-01-351-1719	51	3			
5365-01-351-3324	41	19			
5310-01-351-4170	39	2			
5310-01-351-4171	39	7			
5310-01-351-7546	45	8			
5310-01-351-7547	39	1			
5310-01-351-7548	51	4			
5310-01-351-7803	45	9			
9905-01-352-2212	36	1			
5310-01-352-7560	41	3			

## NATIONAL STOCK NUMBER AND PART NUMBER INDEX

CAGEC	PART NUMBER	PART NUMBER INDEX		FIG.	ITEM
			STOCK NUMBER		
16662	AC2511		4730-00-293-7108	19	6
				19	10
				20	2
88044	AN915-2		4730-00-231-3904	19	43
88044	AN915-3		4730-00-231-3906	19	37
88044	AN970-4		5310-00-167-0766	30	17
88044	AN970-6		5310-00-167-0768	30	8
56697	A150034		5310-00-620-2486	15	3
9Z348	A2221			52	1
25567	B-0604		5305-00-269-3211	44	11
80204	618218H031C056N		5306-00-226-4823	21	15
80204	B1821BHO31C13N		5306-00-226-4828	20	12
80204	B18216H038C088N		5305-01-140-9118	55	11
80204	B1821BH038C100N		5305-00-068-0510	55	5
				55	8
80204	818218H038C113N		5305-00-543-2419	19	17
80204	818215H038C125N		5305-00-068-0511	34	17
				38	1
80204	B18216H038F175N		5305-00-269-3241	26	8
80204	818218H050C400N		5305-00-071-2079	34	8
80204	81821BH375C735N			2	10
92967	8893-02		4710-01-240-9431	28	22
19207	CPR102321-1		4730-01-079-8821	20	8
19207	CPR104420-2		4720-01-014-4915	BULK	5
16003	C43974		4010-00-585-2108	BULK	1
13226	FVA-9463-CXB-262		2510-01-261-0531	33	1
13226	FVA9463CXB		4930-01-061-6377	33	10
81718	H2525M		5310-00-637-9541	57	2
				58	2
80837	J-3237		5315-00-515-0495	27	5
80837	J-4726		9905-01-062-1165	27	15
80837	J-5311-1		3020-01-060-8945	27	3
78257	J-5312-1		3020-01-060-8946	27	6
80837	J-5313		3120-01-060-9315	27	7
80837	J1219		5310-00-220-6848	27	20
80837	J4928-1		5340-01-061-9023	27	9
62707	K25AX701-1		2530-01-100-8070	15	1
62707	K25HU105			21	5
99411	LG1511-01		2590-00-177-9980	27	37
81349	MIL-T-12459/CLCC /SA/1100-20/F/CC		2610-00-262-8653	23	5
19207	MRRC271-1			27	39
96906	MS14315-1X		4730-01-152-5621	44	7
96906	MS15003-6		4730-00-172-0034	15	6
96906	MS15570-1251		6240-00-019-0877	1	8
				2	7
96906	MS15570-623		6240-00-019-3093	2	5
96906	MS15795-709		5310-00-802-8544	1	6
96906	MS16562-82		5315-00-903-4322	27	41
96906	MS17984C625		5315-00-082-1836	34	20
96906	MS18154-59		5305-01-010-2362	58	3

## NATIONAL STOCK NUMBER AND PART NUMBER INDEX

CAGEC	PART NUMBER	PART NUMBER INDEX		FIG.	ITEM
			STOCK NUMBER		
96906	MS20613-4C7		5320-00-994-7081	32	8
96906	MS20822-5		4730-00-400-6547	44	3
96906	MS20826-4		4730-00-277-5037	44	5
96906	MS20913-2J		4730-00-277-7693	44	10
96906	MS20913-3J		4730-00-580-6740	35	8
96906	MS20913-3S			19	33
96906	MS20913-6CR		4730-00-555-1355	35	12
96906	MS21044-N4		5310-00-877-5796	62	4
96906	MS21044N4		5310-00-877-5796	35	10
96906	MS21083N06		5310-00-905-8451	31	9
96906	MS21318-52		5305-00-253-5628	27	16
96906	MS24586-C227		5360-01-270-8610	30	23
96906	H524630-61		5305-00-052-8907	35	15
96906	MS24665-302		5315-00-234-1864	54	3
96906	MS24665-353		5315-00-839-5822	18	3
96906	MS24667-88		5305-00-151-6158	24	3
96906	MS25036-108		5940-00-143-4780	13	2
96906	MS27030-9		5330-00-899-4509	58	10
				59	2
96906	MS27148-2			1	5
				6	3
				7	4
				8	4
				9	6
				12	4
				13	3
96906	MS27183-10		5310-00-809-4058	30	14
				62	3
96906	MS27183-12		5310-00-081-4219	32	2
				44	16
96906	MS27183-13		5310-00-087-1493	20	11
				26	4
96906	MS27183-14		5310-00-080-6004	27	32
				30	6
				34	11
				34	21
96906	MS27183-15		5310-00-809-4061	19	16
96906	MS27183-17		5310-00-809-5997	34	15
96906	MS27183-21			27	29
			5310-00-823-8803	34	5
96906	MS27183-22		5310-00-951-7209	24	2
96906	MS28741-4-0600		4720-00-485-7077	44	2
96906	MS3367-3-0		5975-00-985-6630	19	22
				20	3
96906	MS35206-230		5305-00-889-3000	31	8
96906	MS35206-294		5305-00-984-5674	35	3
96906	MS535207-264		5305-00-989-7435	14	14
96906	MS35207-281		5305-00-993-2461	14	3
96906	MS35338-43		5310-00-045-3296	14	13
96906	MS35338-44		5310-00-582-5965	14	2
				29	2

## NATIONAL STOCK NUMBER AND PART NUMBER INDEX

CAGEC	PART NUMBER	PART NUMBER INDEX		FIG.	ITEM
			STOCK NUMBER		
96906	MS35338-45		5310-00-407-9566	3	6
				21	16
				44	15
96906	MS35338-46		5310-00-637-9541	2	9
				44	12
96906	MS35421-1		6220-00-299-7425	1	10
96906	MS35421-2		6220-00-299-7426	1	10
96906	MS35423-1		6220-00-577-3434	1	3
96906	M535423-2		6220-00-726-1916	1	3
96906	MS35478-1683		6240-00-044-6914	2	6
96906	MS35489-109		5325-00-290-0074	19	28
96906	MS35489-114		5325-00-174-9328	19	23
96906	M535489-98		5325-00-276-6040	19	31
96906	MS35691-33		5310-00-834-8732	54	5
96906	MS35691-53		5310-00-835-2037	18	10
79146	MS35746-1		4730-00-595-0083	19	3
96906	MS35782-5		4820-00-849-1220	19	18
96906	MS35915-11		5995-00-828-8683	3	1
96906	MS35915-8		5995-00-866-5291	3	3
96906	MS39191-3		4730-00-930-6354	19	36
96906	MS39232-2		4730-00-231-5644	20	16
96906	MS39233-1		4730-00-947-7498	41	8
96906	MS45904-76		5310-00-061-1258	26	9
96906	MS51377-1		2640-00-810-5861	23	3
96906	MS51846-20		4730-00-222-1837	19	44
				20	17
				19	35
96906	M551846-39		4730-00-222-1838	14	34
96906	MS51847-16			1	13
96906	MS51861-47C		5305-00-477-0122	14	19
96906	MS51871-1		5305-01-084-6067	30	13
96906	MS551922-1		5310-00-088-1251	14	21
				30	15
96906	MS51922-14		5310-00-927-3877	34	22
96906	MS51922-17		5310-00-087-4652	19	15
				27	24
				27	33
				34	10
				26	10
96906	MS51922-21		5310-00-959-1488	30	5
				31	6
				31	12
				57	1
				33	6
96906	MS51922-33		5310-00-225-6993	34	16
				56	2
				57	5
				58	1
				60	1
96906	MS51922-49		5310-00-269-4040	24	1
				3	4

## NATIONAL STOCK NUMBER AND PART NUMBER INDEX

CAGEC	PART NUMBER	PART NUMBER INDEX		FIG.	ITEM
			STOCK NUMBER		
96906	MS51922-53		5310-00-225-6408	27	30
				28	24
				31	10
96906	MS51922-9		5310-00-984-3806	20	10
				32	1
96906	MS51953-101B		4730-00-188-1893	19	38
96906	MS51959-61		5305-00-701-5071	1	12
96906	MS51967-20		5310-00-763-8920	18	6
96906	MS51967-5		5310-00-880-7744	26	5
				32	7
96906	MS51967-8		5310-00-732-0558	44	13
				56	14
				56	16
96906	MS51968-2		5310-00-768-0319	29	3
19207	MS51973-51			60	5
				60	6
96906	MS51983-3		5310-00-880-2004	21	14
96906	MS51983-4		5310-00-880-2005	21	14
96906	MS52149-1		6140-01-210-1964	3	10
96906	MS53007-1		9905-00-999-7370	19	9
96906	MS53007-2		9905-00-999-7369	19	1
96906	MS553045-3		2530-00-738-9061	22	3
96906	MS75004-1		5940-00-549-6581	3	4
96906	MS75004-2		5940-00-549-6583	3	2
96906	MS87006-3		4030-00-270-5436	30	3
				34	18
96906	MS87006-43		4030-00-954-8801	35	4
19207	MS90725-109			60	2
96906	M590725-162		5305-00-724-5910	34	6
96906	5S90725-167		5305-00-724-6761	28	2
96906	MS90725-31		5306-00-225-8496	44	17
96906	MS90725-52		5306-00-225-8516	3	8
96906	MS90725-6		5305-00-068-0502	30	19
96906	M5S90725-67		5305-00-269-3217	27	22
96906	MS90725-68		5305-00-269-3218	27	26
96906	HS90725-71		5305-00-269-3221	34	12
96906	MS90726-60		5305-00-269-2803	31	3
				31	13
96906	MS90726-61		5305-00-269-2804	57	6
96906	MS90727-162		5305-00-727-2283	27	28
96906	M590727-163		5305-00-726-2550	31	11
96906	MS90727-164		5305-00-726-2551	28	21
96906	MS90727-197		5305-00-940-8069	28	23
96906	MS90727-6		5306-00-068-0513	35	9
96906	MS90727-7		5306-00-068-0514	62	5
96906	MS90727-8		5305-00-068-0515	29	1
62707	M10H106		3110-00-100-0663	21	3
62707	M10HG115		5330-01-280-5827	21	2
62707	M10HM102		5306-01-337-6972	21	12
62707	M10HM103		5306-01-337-6973	21	12
62707	M10HM115		5305-01-265-6080	15	7

## NATIONAL STOCK NUMBER AND PART NUMBER INDEX

CAGEC	PART NUMBER	PART NUMBER INDEX		FIG.	ITEM
			STOCK NUMBER		
62707	M10HM160		5320-01-020-0703	16	2
62707	M10HN10		5310-01-043-0596	15	4
62707	M10HN102		5310-01-239-0893	15	2
62707	M10HN103		5310-01-220-7966	16	6
62707	M10HP102		5315-01-220-6238	16	7
81349	M13486/1-5		6145-00-152-6499	BULK	7
62707	M16HD100		3120-00-304-9074	15	11
62707	M16HH100		5330-01-239-0885	15	10
62707	M16SW132-X		2530-01-148-2795	16	4
62707	M16WA100		2530-01-110-1332	21	9
62707	M16W8100		2530-01-217-8156	15	5
62707	M16WH113X		5340-01-218-3491	15	9
62707	M16WJ100		5360-01-241-6961	16	9
62707	M16WJ102		5340-01-239-0883	16	11
62707	M16WJ103		5360-01-220-9373	16	8
62707	M16WJ104		5315-01-220-6245	16	10
62707	M16WK102-17		2530-00-703-2715	15	13
62707	M16WK103-17		6940-00-467-1012	15	13
62707	M16WN101X		2530-01-257-6443	16	1
62707	M16WR100		2530-01-185-6764	17	1
95019	M16WR101		2530-01-177-8551	18	7
81349	M43436/1-1		9905-00-752-4649	5	4
				6	7
				7	1
				8	1
				9	4
				10	1
				11	1
				12	1
81349	M43436/1-2		9905-00-841-4445	5	5
				6	8
				7	5
				8	8
				10	5
				11	2
81349	M43436/1-3		9905-00-893-3570	9	5
				12	5
81349	M43436/3-1		9905-01-013-8723	13	1
81349	M43770/12-MIZE1		5340-01-034-6798	27	40
				30	16
40342	N4171C		4820-01-005-3281	19	39
81348	RRC271TY2CL7-16		4010-00-958-0633	BULK	2
81495	S-738-11		4730-00-202-6491	19	42
81495	S-738-19		4730-00-270-4616	19	5
				20	7
05443	SS20520			56	15
05443	S10081-A		5306-01-082-0019	61	7
05443	510082-A		5315-01-087-8697	61	14
05443	S10268-A		5310-01-077-9424	61	5
27996	S20040-ASTEEL		5307-01-085-3149	61	6
05443	S20040-F		5310-01-077-9425	61	4

## NATIONAL STOCK NUMBER AND PART NUMBER INDEX

CAGEC	PART NUMBER	PART NUMBER INDEX		FIG.	ITEM
			STOCK NUMBER		
05443	S20270-A			61	11
05443	S20298-A			61	13
05443	S20689-A			61	12
18163	S3-7-16-1-4		4730-00-270-4621	44	1
99161	V-6238-AL		4820-01-121-1533	33	9
81348	ZZ-1-550/G2/11.0 0-20/TR78A/ONCTR			23	1
9Z348	014130		2920-01-350-2091	49	1
26840	017-0240-00		5315-01-348-6878	55	7
26840	018-1710-17		5305-01-346-3598	55	13
9Z348	019-0320-31-0			53	1
26840	038-0200-00		4820-01-346-3870	55	12
26840	046-0310-000		5330-01-348-6930	55	4
92348	059.014		5365-01-351-0401	49	3
92348	076.116			41	13
26840	097-0140-01		5310-01-348-6992	38	5
				55	6
26840	097-0170-00		5310-01-346-3572	55	9
26840	097-0210-00		5310-01-348-6984	55	14
26840	097-0520-10		5340-01-348-7026	38	4
26840	097-0560-01		5310-01-348-6993	38	3
26840	097-0890-00		5310-01-348-6983	55	15
03670	1K10E		4210-00-808-4544	62	1
92967	10060-01		5306-01-098-7197	28	14
05433	10080-A			61	10
05443	10083-A		3040-01-155-5889	61	3
05443	102328			56	13
92967	10273-00		5310-01-098-7244	28	16
19207	10359788		5975-01-088-6020	14	23
92967	10608-00		2510-01-101-2890	28	18
09386	10709		5310-00-572-0218	21	13
05443	10865-A		5310-01-077-3663	61	8
19207	10871852-3		4730-01-167-8105	34	2
19207	10871852-5		4730-01-342-4139	56	17
19207	10871869-4		5330-01-241-6412	56	18
19207	10950395		6680-01-076-4346	54	1
19207	10950396		6680-01-076-4242	54	4
19207	10950397			54	2
19207	10959858		2590-01-246-7789	29	4
19207	10959859		2540-01-041-0708	29	5
19207	10959865		5340-01-065-8900	14	22
19207	10959867		5975-01-091-7849	14	15
50153	11M011		2530-01-095-3561	18	8
50153	11M012		2530-01-084-6975	18	9
50153	11M018-1		5340-01-060-8993	18	1
50153	11M061		5315-01-121-1859	18	4
26840	110-1406-02		5310-01-346-3516	38	2
26840	110-1600-02		5310-01-346-3459	38	6
04636	1102-A2			27	8
50153	11059			18	2
19207	111316		4730-00-253-4413	20	5



## NATIONAL STOCK NUMBER AND PART NUMBER INDEX

CAGEC	PART NUMBER	PART NUMBER INDEX		FIG.	ITEM
			STOCK NUMBER		
92967	11357-00		5365-01-316-3300	28	10
19207	11597619		5330-01-065-8850	60	3
19207	11611883		5330-00-168-2195	56	10
19207	11611885-1		4730-00-804-0412	56	5
				58	9
				59	5
19207	11611925		5330-00-168-2178	33	7
19207	11611929		5330-00-168-2180	33	11
19207	11611931		5340-00-168-2184	33	5
19207	11612072		5975-01-088-6004	14	30
19207	11612085		2590-01-086-6820	33	8
19207	11621099		4820-00-435-7577	19	45
19207	11621224		2910-01-035-4171	35	2
19207	11621224-1			35	6
19207	11621224-2		5330-01-065-8849	35	7
19207	11625085		2590-01-070-5968	27	42
19207	11625086		5310-01-049-4072	27	43
19207	11625119		2590-00-177-9992	27	1
19207	11625125		3010-01-062-7588	27	34
19207	11625128		3010-01-048-2809	27	31
19207	11625139		7690-01-064-6477	27	12
19207	11625431		3010-00-117-3413	27	27
19207	11639519-2		5330-00-462-0907	2	3
19207	11648703		4730-00-132-4588	19	7
19207	11668080			62	2
19207	11668101-2		4810-01-339-8491	56	8
19207	11668155		4820-01-065-6972	61	2
19207	11669579		2530-01-113-1008	20	1
19207	11670765-1		5340-01-065-9688	19	32
				20	20
19207	11670852			31	1
19207	11670855		2540-01-371-4378	31	5
19207	11670858			31	2
19207	11670869		3040-01-064-8864	27	35
19207	11670870		5340-01-371-0922	27	36
23705	11670871		2590-01-065-6627	27	37
19207	11670873		5340-01-371-1732	31	4
19207	11670883-2		5340-01-371-0921	30	10
19207	11670920-1			61	1
19207	11670924		2510-01-065-7603	25	2
19207	11670950		2910-01-088-3117	44	8
19207	11670951		5340-01-371-1080	44	14
19207	11671002		5365-01-057-1204	30	7
19207	11671004-1		5975-01-092-4158	14	7
19207	11671004-2			14	16
19207	11671004-3			14	36
19207	11685881		4820-01-340-0284	58	14
19207	11685890		5306-01-067-9670	56	21
				58	12
19207	11685894		2540-01-263-0095	35	11
19207	11685903		5975-01-141-3262	14	28

## NATIONAL STOCK NUMBER AND PART NUMBER INDEX

CAGEC	PART NUMBER	PART NUMBER INDEX		FIG.	ITEM
			STOCK NUMBER		
19207	11685904		5975-01-139-3599	14	26
19207	11685908		5306-01-067-5173	14	20
19207	11685910		5340-01-145-3211	14	12
19207	11685911		5975-01-139-3600	14	18
19207	11685919		5330-01-070-4850	14	25
19207	11685920		5330-01-066-2492	14	17
19207	11685921		5330-01-065-6382	2	8
93749	11685957		5340-01-072-3613	27	23
19207	11685959		5340-01-078-5758	27	25
19207	11685962		5330-01-065-6381	14	11
19207	11685964		5330-01-067-7066	14	27
19207	11910174-5			57	4
				58	4
98255	11935P-1		4010-01-144-1734	27	38
19207	12267007		5340-01-056-1815	35	1
19207	12267010		4730-01-066-1819	19	4'
19207	12267039		5975-01-142-1363	14	33
19207	12267056-1			30	4
19207	12267056-2			30	1
19207	12267070		2530-01-061-5723	19	13
19207	12267094		5975-01-142-2927	14	9
19207	12267095		5975-01-142-0712	14	8
19207	12267096		5975-01-151-5823	14	5
19207	12267097		5975-01-142-9737	14	35
19207	12267098-1		5975-01-147-0325	14	31
19207	12267098-2		5975-01-142-2176	14	29
19207	12267099		5975-01-142-2926	14	32
19207	12275201			4	7
19207	12275201-1			5	6
19207	12275202			4	2
19207	12275202-1			6	9
19207	12275203			4	1
19207	12275203-1			7	6
19207	12275204			4	4
19207	12275204-1			8	9
19207	12275205			4	6
19207	12275205-1			12	9
19207	12275206			4	3
19207	12275206-1			10	6 t
19207	12275207			4	8
19207	12275207-1			11	6
19207	12275208			4	5
19207	12275208-1			9	9
19207	12275225		5975-01-142-2925	14	24
19207	12275308-1			30	22
				35	5
19207	12275308-2			30	9
19207	12275323		4720-01-089-6151	20	15
19207	12275323-1		4720-01-321-6771	20	4
19207	12275337		2530-01-098-5123	19	25
19207	12275375		2510-01-106-2071	24	4

## NATIONAL STOCK NUMBER AND PART NUMBER INDEX

CAGEC	PART NUMBER	PART NUMBER INDEX		FIG.	ITEM
			STOCK NUMBER		
19207	12275388		2590-01-176-9555	35	14
19207	12275389		5330-01-178-7428	35	13
19207	12275439			30	24
19207	12275440		5340-01-176-9420	30	21
27996	12275469		3040-01-178-7109	32	3
19207	12275470-1			34	19
19207	12275474-2			34	14
19207	12275477		5670-01-174-0972	34	9
19207	12275478		2590-01-176-2852	34	13
19207	12275479			34	25
19207	12275488			34	3
19207	12275489			34	23
19207	12275493-3			19	19
				20	9
19207	12275493-4			19	20
19207	12275493-5			19	21
19207	12275493-6			20	19
19207	12275493-7			19	47
19207	12275493-8			19	11
19207	12275495			34	1
19207	12275507		2805-01-168-1557	20	13
19207	12275511		5340-01-179-9844	30	12
19207	12275513		5340-01-180-4853	30	20
19207	12275516-1			30	19
19207	12275516-2			30	11
19207	12275547			BULK	3
19207	12356104		9905-01-344-3785	36	3
19207	12375837		6220-01-372-3883	2	1
19207	12375838			2	4
19207	12375841		6220-01-359-2870	2	2
19207	12380162		6160-01-343-1595	3	9
19207	12380165		6160-01-344-0682	3	7
19207	12380179		5340-01-340-5258	32	9
19207	12380180		5340-01-344-8380	32	6
19207	12380185		4710-01-341-3626	56	7
19207	12380186		5340-01-340-0266	56	3
19207	12380187		4710-01-346-3133	56	1
19207	12380190		4820-01-344-3931	59	6
19207	12380192		4730-01-341-7675	56	9
19207	12380193		4730-01-341-7181	58	13
19207	12380196		5340-01-341-9525	58	8
19207	12380199		5340-01-340-5381	58	7
19207	12380200		5340-01-343-1169	58	5
19207	12380203		5340-01-340-4913	58	6
19207	12380204		4710-01-341-3627	56	19
19207	12380207		5340-01-340-5117	57	3
19207	12380208		5306-01-340-5650	57	7
19207	12380210		4730-01-340-1327	59	1
19207	12380214		9905-01-343-1209	36	4
19207	12380215		5330-01-342-8611	56	6
19207	12380216		4820-01-340-9678	60	4

## NATIONAL STOCK NUMBER AND PART NUMBER INDEX

CAGEC	PART NUMBER	PART NUMBER INDEX		FIG.	ITEM
			STOCK NUMBER		
19207	12380220		4730-01-344-0742	56	4
19207	12380221		4730-01-346-3182	59	3
19207	12380226		9905-01-345-5301	36	2
19207	12380227		5340-01-348-2559	53	6
19207	12380228		5930-00-855-3938	48	1
19207	12380232		9905-01-352-2212	36	1
19207	12380233			44	6
19207	12380235			44	4
19207	12380236		4710-01-341-5219	56	20
05443	12380238			56	11
				56	12
19207	12380252		4730-01-346-6306	59	4
19207	12406432			34	24
19207	12406433			34	26
26840	142-0600-00		5330-01-347-5931	55	2
80837	1453-A1			27	17
80837	1453-A40		5315-00-172-9994	27	18
44940	147-0292		4730-00-018-9566	19	26
9Z348	175.005		4330-01-331-6685	41	16
9Z348	175.101			45	10
9Z348	175101		2910-01-349-7514	45	7
04636	1904-A14			27	10
73808	20R		2640-00-158-5617	23	4
9Z348	200-0190-01-0			53	5
9Z348	200-0200-00-0			53	4
9Z348	200-0540-07-0			53	3
9Z348	200-2030-00-0			53	2
06853	213630		5330-00-090-2128	19	2
26840	217-0301-01		4730-01-347-8539	55	16
04741	217709		4730-00-511-1677	20	6
9Z348	219.112		4710-01-350-4035	41	5
9Z348	227.178			47	1
12603	23E10		5310-00-820-6653	18	5
9Z348	231.160		2815-01-350-1666	40	1
04741	25-C-2226		4820-00-728-7467	19	34
26840	25F-276		4820-01-346-4646	55	10
79150	25014		5330-00-392-2691	21	1
9Z348	256006		3020-01-350-6374	39	6
26840	296-5011-01		5330-01-346-3472	55	3
99161	3097-MS		5360-01-077-9429	33	13
13226	3129-CP		5360-01-077-9428	33	16
13226	3139CP		5305-01-061-4471	33	15
62707	31624		5365-01-062-1009	16	5
26151	320-2173		5330-00-933-4198	21	8
9Z348	323.003		5310-01-350-0419	42	3
9Z348	323.009			41	12
9Z348	323.027		5310-01-351-7548	51	4
9Z348	323003		5310-01-351-7546	45	8
9Z348	325.084		5310-01-351-7547	39	1
13226	3283-MS		5315-01-062-1429	33	12
9Z348	359.130		2940-01-349-4015	43	4

## NATIONAL STOCK NUMBER AND PART NUMBER INDEX

CAGEC	PART NUMBER	PART NUMBER INDEX		FIG.	ITEM
			STOCK NUMBER		
92967	37-03		5310-01-099-6539	28	15
94222	37-10-071-10		5340-00-492-2313	31	7
92348	375.131		5340-01-352-8328	51	1
62707	38038		5365-01-061-0710	15	12
92348	423.103		5310-01-372-5627	43	1
9Z348	447.065			42	6
9Z348	447.079		5330-01-332-4109	40	3
92348	447.082		5330-01-351-1263	41	7
9Z348	448.043			42	6
9Z348	449.121		5330-01-374-1668	43	3
9Z348	475.101		2910-01-331-8781	42	4
01227	500073		5340-00-330-8254	21	13
62707	500361-8		5310-01-183-6854	21	11
62707	500371-8		5310-01-042-1006	21	10
26840	501-1841-11-0			55	1
59730	5121		5975-00-179-0098	14	10
05443	520301-A			61	9
92348	526.176			46	1
92348	540.150		5360-01-351-1211	41	17
26840	545-9821-00-0		4320-01-362-8485	37	1
92348	563.106		2920-01-332-1352	51	5
19207	5705594		4320-01-305-6283	KIT	
92348	579131		5365-01-350-6079	41	18
24617	5939288		5310-00-596-8169	1	9
73331	5939830		6220-00-752-6516	1	11
73331	5939831		6250-00-371-4018	1	7
81343	6-2 120102BA		4730-00-142-3075	19	27
				19	46
81343	6-2 1202028A		4730-00-287-1604	19	12
81343	6-4 120202BA(LONG NUT)		4730-00-069-1187	19	24
				19	41
				20	18
81343	6-4-6 1204248BA		4730-00-813-7811	19	40
81343	6-6 1202028A		4730-00-289-0155	19	14
				20	14
13226	6064-8R		5340-01-078-2004	33	14
92348	612.130		5340-01-352-8400	51	2
60038	632		3110-00-100-0332	21	4
9Z348	656.020			42	7
09386	65950			22	2
92348	676.168		5307-01-351-1719	51	3
80837	6880-113		2990-01-063-8144	27	21
04636	6880-17			27	19
24234	6880-43-52		2590-01-190-2673	27	14
80837	6880-51-1			27	11
80837	6880-69		5330-01-076-9863	27	13
92348	696.119		3020-01-350-6443	39	3
19207	7034881		4510-01-165-0072	58	11
92348	716.006		5306-01-350-8569	41	2
				42	1

## NATIONAL STOCK NUMBER AND PART NUMBER INDEX

CAGEC	PART NUMBER	PART NUMBER INDEX		FIG.	ITEM
			STOCK NUMBER		
9Z348	716007		5306-01-351-1700	45	1
9Z348	716015		5306-01-350-5984	45	4
24234	723001		5310-01-060-7259	27	4
92348	730.119		6110-01-358-7140	50	1
92348	734.119		2990-01-350-1662	39	4
19207	7388820		2530-00-603-5768	22	1
19207	7411021		2530-00-137-9235	19	8
19207	7417585		2510-00-741-7585	26	1
19207	7418892		5310-00-017-9721	25	1
19207	7418971		5315-00-741-8971	30	2
26385	742		3110-00-100-0337	21	6
82646	749		3110-00-100-0683	21	7
9Z348	750.103			43	2
19207	7526509		5330-00-353-0959	1	4
19207	7531424		5340-00-182-5359	26	2
92348	754.002			42	2
9Z348	754.006			42	5
9Z348	754.104		5310-01-353-3336	41	14
92348	754001		5310-01-350-0537	45	5
92348	754002		5310-01-352-7560	41	3
92348	754007		5310-01-254-7159	45	2
92348	763.002		5310-01-350-0535	39	8
9Z348	771.108			41	11
92348	771.123		5310-01-351-4171	39	7
92348	771.154		5310-01-350-0538	42	4
9Z348	771009		5310-01-351-7803	45	9
92348	771028		5310-01-351-4170	39	2
19207	7722533			13	10
19207	7723309		5310-00-393-6685	13	9
19207	7731428		5935-00-773-1428	14	4
19207	7739810		5310-00-110-2667	33	3
19207	7739811		5310-00-143-6227	33	4
19207	7979236		4010-01-066-2529	26	6
92967	814-00		2590-01-100-9001	28	19
92967	817-00		5310-01-098-7245	28	5
19207	8331702		5340-00-294-1579	44	9
19207	8339561		5935-00-833-8561	5	1
				6	4
				8	5
				9	1
				10	2
				11	5
				12	8
				13	6
19207	8338562		5970-00-833-8562	5	2
				6	5
				8	6
				9	2
				10	3
				11	4
				12	7

## NATIONAL STOCK NUMBER AND PART NUMBER INDEX

CAGEC	PART NUMBER	PART NUMBER INDEX		FIG.	ITEM
			STOCK NUMBER		
19207	8338562		5970-00-833-8562	13	7
19207	8338564		5940-00-399-6676	5	3
				6	6
				8	7
				9	3
				10	4
				11	3
				12	6
				13	8
19207	8338566		5935-00-572-9180	6	1
				7	2
				8	2
				9	8
				12	2
				13	5
19207	8338567		5310-00-833-8567	1	1
				3	5
				6	2
				7	3
				8	3
				9	7
				12	3
				13	4
19207	8338568		5935-00-569-4715	1	2
92967	836-00		5310-01-098-7236	28	12
19207	8360373		4010-01-090-4931	BULK	6
19207	8360412		5995-00-757-2753	4	9
19207	8360440		5975-01-249-6803	BULK	4
19207	8360466		5306-00-143-1638	33	2
92967	837-00		5310-01-098-7246	28	13
19207	8376208		5935-00-846-3883	13	11
19207	8376442		4820-00-242-4064	19	29
19207	8379685		2640-00-338-2705	23	6
92967	841-00		5310-01-098-7827	28	4
92967	849-01		2520-01-101-1802	28	3
19207	8681763			19	30
19207	8681826		5330-00-784-0749	14	1
19207	8750005-1			26	7
92967	891-00		2520-01-101-0935	28	9
9Z348	894.003		5365-01-351-0379	41	15
92348	894135		5365-01-351-3324	41	19
92967	895-00		5310-01-098-7247	28	6
92967	898-00		2520-01-101-2551	28	11
80837	8984		5340-01-061-2943	27	2
9Z348	902.108		4820-01-350-3707	41	4
81336	910-08-2168-500		2640-00-060-3550	23	2
9Z348	930.153			41	10
9Z348	935043		4720-01-349-9899	45	6
9Z348	935044		4720-01-349-9900	45	3
89346	93931R96		2530-00-706-6614	16	3
9Z348	944.015			42	8

## NATIONAL STOCK NUMBER AND PART NUMBER INDEX

CAGEC	PART NUMBER	PART NUMBER INDEX		FIG.	ITEM
			STOCK NUMBER		
9Z348	948.104		4720-01-350-6235	41	1
03743	95T125		5975-00-661-1004	14	6
92967	9639-03		5306-01-098-7198	28	7
92967	9640-00		2510-01-101-2559	28	8
9Z348	976.136		2815-01-350-1668	39	5
9Z348	989.174			41	9
9Z348	992.014		5305-01-351-1273	49	4
9Z348	992.018		5305-01-350-8591	50	2
9Z348	992.033		5306-01-351-1703	51	6
9Z348	992016		5305-01-350-8590	49	2
9Z348	992018		5305-01-350-0563	45	12
9Z348	993.001		5305-01-350-0503	39	9
9Z348	993.010		5306-01-351-1702	40	2
9Z348	993.025		5306-01-350-8570	41	6
9Z348	993001		5305-01-350-0570	45	11
92967	9934-02		2510-01-100-9270	28	17
92967	9937-00		2510-01-100-7167	28	20
92967	9999-00		2510-01-114-3209	28	1



## CROSS REFERENCE INDEXES

		FIGURE AND ITEM NUMBER INDEX		
FIG.	ITEM	STOCK NUMBER	CAGEC	PART NUMBER
BULK	1	4010-00-585-2108	16003	C43974
BULK	2	4010-00-958-0633	81348	RRC271TY2CL7-16
BULK	3		19207	12275547
BULK	4	5975-01-249-6803	19207	8360440
BULK	5	4720-01-014-4915	19207	CPR104420-2
BULK	6	4010-01-090-4931	19207	8360373
BULK	7	6145-00-152-6499	81349	M13486/1-5
KIT		4320-01-305-6283	19207	5705594
1	1	5310-00-833-8567	19207	8338567
1	2	5935-00-569-4715	19207	8338568
1	3	6220-00-577-3434	96906	MS35423-1
1	3	6220-00-726-1916	96906	MS35423-2
1	4	5330-00-353-0959	19207	7526509
1	5		96906	MS27148-2
1	6	5310-00-802-8544	96906	MS15795-709
1	7	6250-00-371-4018	73331	5939831
1	8	6240-00-019-0877	96906	MS15570-1251
1	9	5310-00-596-8169	24617	5939288
1	10	6220-00-299-7425	96906	MS35421-1
1	10	6220-00-299-7426	96906	MS35421-2
1	11	6220-00-752-6516	73331	5939830
1	12	5305-00-701-5071	96906	MS51959-61
1	13	5305-00-477-0122	96906	MS51861-47C
2	1	6220-01-372-3883	19207	12375837
2	2	6220-01-359-2870	19207	12375841
2	3	5330-00-462-0907	19207	11639519-2
2	4		19207	12375838
2	5	6240-00-019-3093	96906	MS15570-623
2	6	6240-00-044-6914	96906	MS35478-1683
2	7	6240-00-019-0877	96906	M515570-1251
2	8	5330-01-065-6382	19207	11685921
2	9	5310-00-637-9541	96906	MS35338-46
2	10		80204	B1821BH375C735N
3	1	5995-00-828-8683	96906	MS35915-11
3	2	5940-00-549-6583	96906	M575004-2
3	3	5995-00-866-5291	96906	M5S35915-8
3	4	5940-00-549-6581	96906	M575004-1
3	5	5310-00-833-8567	19207	8338567
3	6	5310-00-407-9566	96906	MS35338-45
3	7	6160-01-344-0682	19207	12380165
3	8	5306-00-225-8516	96906	MS90725-52
3	9	6160-01-343-1595	19207	12380162
3	10	6140-01-210-1964	96906	MS52149-1
4	1		19207	12275203
4	2		19207	12275202
4	3		19207	12275206
4	4		19207	12275204
4	5		19207	12275208
4	6		19207	12275205
4	7		19207	12275201
4	8		19207	12275207

## CROSS REFERENCE INDEXES

## FIGURE AND ITEM NUMBER INDEX

FIG.	ITEM	STOCK NUMBER	CAGEC	PART NUMBER
4	9	5995-00-757-2753	19207	8360412
5	1	5935-00-833-8561	19207	8338561
5	2	5970-00-833-8562	19207	8338562
5	3	5940-00-399-6676	19207	8338564
5	4	9905-00-752-4649	81349	M43436/1-1
5	5	9905-00-841-4445	81349	M43436/1-2
5	6		19207	12275201-1
6	1	5935-00-572-9180	19207	8338566
6	2	5310-00-833-8567	19207	8338567
6	3		96906	M527148-2
6	4	5935-00-833-8561	19207	8338561
6	5	5970-00-833-8562	19207	8338562
6	6	5940-00-399-6676	19207	8338564
6	7	9905-00-752-4649	81349	M43436/1-1
6	8	9905-00-841-4445	81349	M43436/1-2
6	9		19207	12275202-1
7	1	9905-00-752-4649	81349	M43436/1-1
7	2	5935-00-572-9180	19207	8338566
7	3	5310-00-833-8567	19207	8338567
7	4		96906	MS27148-2
7	5	9905-00-841-4445	81349	M43436/1-2
7	6		19207	12275203-1
8	1	9905-00-752-4649	81349	M43436/1-1
8	2	5935-00-572-9180	19207	8338566
8	3	5310-00-833-8567	19207	8338567
8	4		96906	MS27148-2
8	5	5935-00-833-8561	19207	8338561
8	6	5970-00-833-8562	19207	8338562
8	7	5940-00-399-6676	19207	8338564
8	8	9905-00-841-4445	81349	M43436/1-2
8	9		19207	12275204-1
9	1	5935-00-833-8561	19207	8338561
9	2	5970-00-833-8562	19207	8338562
9	3	5940-00-399-6676	19207	8338564
9	4	9905-00-752-4649	81349	M43436/1-1
9	5	9905-00-893-3570	81349	M43436/1-3
9	6		96906	MS27148-2
9	7	5310-00-833-8567	19207	8338567
9	8	5935-00-572-9180	19207	8338566
9	9		19207	12275208-1
10	1	9905-00-752-4649	81349	M43436/1-1
10	2	5935-00-833-8561	19207	8338561
10	3	5970-00-833-8562	19207	8338562
10	4	5940-00-399-6676	19207	8338564
10	5	9905-00-841-4445	81349	M43436/1-2
10	6		19207	12275206-1
11	1	9905-00-752-4649	81349	M43436/1-1
11	2	9905-00-841-4445	81349	M43436/1-2
11	3	5940-00-399-6676	19207	8338564
11	4	5970-00-833-8562	19207	8338562
11	5	5935-00-833-8561	19207	8338561

## CROSS REFERENCE INDEXES

FIG.	ITEM	FIGURE AND ITEM NUMBER INDEX STOCK NUMBER	CAGEC	PART NUMBER
11	6		19207	12275207-1
12	1	9905-00-752-4649	81349	M34436/1-1
12	2	5935-00-572-9180	19207	8338566
12	3	5310-00-833-8567	19207	8338567
12	4		96906	MS27148-2
12	5	9905-00-893-3570	81349	M43436/1-3
12	6	5940-00-399-6676	19207	8338564
12	7	5970-00-833-8562	19207	8338562
12	8	5935-00-833-8561	19207	8338561
12	9		19207	122175205-1
13	1	9905-01-013-8723	81349	M43436/3-1
13	2	5940-00-143-4780	96906	M5S25036-108
13	3		96906	MS27148-2
13	4	5310-00-833-8567	19207	8338567
13	5	5935-00-572-9180	19207	8338566
13	6	5935-00-833-8561	19207	8338561
13	7	5970-00-833-8562	19207	8338562
13	8	5940-00-399-6676	19207	8338564
13	9	5310-00-393-6685	19207	7723309
13	10		19207	7722533
13	11	5935-00-846-3883	19207	8376208
14	1	5330-00-784-0749	19207	8681826
14	2	5310-00-582-5965	96906	MS35338-44
14	3	5305-00-993-2461	96906	MS35207-281
14	4	5935-00-773-1428	19207	7731428
14	5	5975-01-151-5823	19207	12267096
14	6	5975-00-661-1004	03743	95T7125
14	7	5975-01-092-4158	19207	11671004-1
14	8	5975-01-142-0712	19207	12267095
14	9	5975-01-142-2927	19207	12267094
14	10	5975-00-179-0098	59730	5121
14	11	5330-01-065-6381	19207	11685962
14	12	5340-01-145-3211	19207	11685910
14	13	5310-00-045-3296	96906	MS35338-43
14	14	5305-00-989-7435	96906	MS35207-264
14	15	5975-01-091-7849	19207	10959867
14	16		19207	11671004-2
14	17	5330-01-066-2492	19207	11685920
14	18	5975-01-139-3600	19207	11685911
14	19	5305-00-471-0122	96906	MS51861-47C
14	20	5306-01-067-5173	19207	11685908
14	21	5310-00-088-1251	96906	M551922-1
14	22	5340-01-065-8900	19207	10959865
14	23	5975-01-088-6020	19207	10359788
14	24	5975-01-142-2925	19207	12275225
14	25	5330-01-070-4850	19207	11685919
14	26	5975-01-139-3599	19207	11685904
14	27	5330-01-067-7066	19207	11685964
14	28	5975-01-141-3262	19207	11685903
14	29	5975-01-142-2176	19207	12267098-2
14	30	5975-01-088-6004	19207	11612072

## CROSS REFERENCE INDEXES

FIG.	ITEM	FIGURE AND ITEM NUMBER INDEX STOCK NUMBER	CAGEC	PART NUMBER
14	31	5975-01-147-0325	19207	12267098-1
14	32	5975-01-142-2926	19207	12267099
14	33	5975-01-142-1363	19207	12267039
14	34		96906	MS51847-16
14	35	5975-01-142-9737	19207	12267097
14	36		19207	11671004-3
15	1	2530-01-100-8070	62707	K25AX701-1
15	2	5310-01-239-0893	62707	HIOHNOZ2
15	3	5310-00-620-2486	56697	A150034
15	4	5310-01-043-0596	62707	MIOHN101
15	5	2530-01-217-8156	62707	M16WB100
15	6	4730-00-172-0034	96906	MS15003-6
15	7	5305-01-265-6080	62707	M10HM115
15	9	5340-01-218-3491	62707	M16WHI13X
15	10	5330-01-239-0885	62707	M16HH100 I
15	11	3120-00-304-9074	62707	M16HD100
15	12	5365-01-061-0710	62707	38038
15	13	2530-00-703-2715	62707	M16WK102-17
15	13	6940-00-467-1012	62707	M16WK103-17
16	1	2530-01-257-6443	62707	M16WN1OIX
16	2	5320-01-020-0703	62707	MIOHM160
16	3	2530-00-706-6614	89346	93931R96
16	4	2530-01-148-2795	62707	M16SW132-X
16	5	5365-01-062-1009	62707	31624
16	6	5310-01-220-7966	62707	MIOHN103
16	7	5315-01-220-6238	62707	MIOHP102
16	8	5360-01-220-9373	62707	M16WJ103
16	9	5360-01-241-6961	62707	M16WJ100
16	10	5315-01-220-6245	62707	M16WJ104
16	11	5340-01-239-0883	62707	M16WJ102
17	1	2530-01-185-6764	62707	M16WR100
18	1	5340-01-060-8993	50153	M1018-1
18	2		50153	11059
18	3	5315-00-839-5822	96906	MS24665-353
18	4	5315-01-121-1859	50153	11M061
18	5	5310-00-820-6653	12603	23E10
18	6	5310-00-763-8920	96906	M551967-20
18	7	2530-01-177-8551	95019	M16WR101
18	8	2530-01-095-3561	50153	11M011
18	9	2530-01-084-6975	50153	11M012
18	10	5310-00-835-2037	96906	M535691-53
19	1	9905-00-999-7369	96906	MS53007-2
19	2	5330-00-090-2128	06853	213630
19	3	4730-00-595-0083	79146	MS35746-1
19	4	4730-01-066-1819	19207	12267010
19	5	4730-00-270-4616	81495	S-738-19
19	6	4730-00-293-7108	16662	AC2511
19	7	4730-00-132-4588	19207	11648703
19	8	2530-00-137-9235	19207	7411021
19	9	9905-00-999-7370	96906	MS53007-1
19	10	4730-00-293-7108	16662	AC2511

## CROSS REFERENCE INDEXES

FIGURE AND ITEM NUMBER INDEX  
STOCK NUMBER

FIG.	ITEM	STOCK NUMBER	CAGEC	PART NUMBER
19	11		19207	12275493-8
19	12	4730-00-287-1604	81343	6-2 120202BA
19	13	2530-01-061-5723	19207	12267070
19	14	4730-00-289-0155	81343	6-6 1202028A
19	15	5310-00-087-4652	96906	M551922-17
19	16	5310-00-809-4061	96906	N527183-15
19	17	5305-00-543-2419	80204	B1821BH038C113N
19	18	4820-00-849-1220	96906	M535782-5
19	19		19207	12275493-3
19	20		19207	12275493-4
19	21		19207	12275493-5
19	22	5975-00-985-6630	96906	MS3367-3-0
19	23	5325-00-174-9328	96906	MS35489-114
19	24	4730-00-069-1187	81343	6-4 1202028A(LON G NUT)
19	25	2530-01-098-5123	19207	12275337
19	26	4730-00-018-9566	44940	147-0292
19	27	4730-00-142-3075	81343	6-2 120102BA
19	28	5325-00-290-0074	96906	H535489-109
19	29	4820-00-242-4064	19207	8376442
19	30		19207	8681763
19	31	5325-00-276-6040	96906	MS35489-98
19	32	5340-01-065-9688	19207	11670765-1
19	33		96906	M S20913-3S
19	34	4820-00-728-7467	04741	25-C-2226
19	35	4730-00-222-1838	96906	MS51846-39
19	36	4730-00-930-6354	96906	MS39191-3
19	37	4730-00-231-3906	88044	AN915-3
19	38	4730-00-188-1893	96906	HS51953-1018
19	39	4820-01-005-3281	40342	N4171C
19	40	4730-00-813-7811	81343	6-4-6 1204246A
19	41	4730-00-069-1187	81343	6-4 120202BA(LON G NUT)
19	42	4730-00-202-6491	81495	5-738-11
19	43	4730-00-231-3904	88044	AN915-2
19	44	4730-00-222-1837	96906	MS51846-20
19	45	4820-00-435-7577	19207	11621099
19	46	4730-00-142-3075	81343	6-2 1201028A
19	47		19207	12275493-7
20	1	2530-01-113-1008	19207	11669579
20	2	4730-00-293-7108	16662	AC2511
20	3	5975-00-985-6630	96906	MS3367-3-0
20	4	4720-01-321-6771	19207	12275323-1
20	5	4730-00-253-4413	19207	111316
20	6	4730-00-511-1677	04741	217709
20	7	4730-00-270-4616	81495	S-738-19
20	8	4730-01-079-8821	19207	CPR102321-1
20	9		19207	12275493-3
20	10	5310-00-984-3806	96906	MS51922-9
20	11	5310-00-087-7493	96906	MS27183-13
20	12	5306-00-226-4828	80204	B1821H031C113N

## CROSS REFERENCE INDEXES

FIG.	ITEM	FIGURE AND ITEM NUMBER INDEX STOCK NUMBER	CAGEC	PART NUMBER
20	13	2805-01-168-1557	19207	12275507
20	14	4730-00-289-0155	81343	6-6 1202028A
20	15	4720-01-089-6151	19207	12275323
20	16	4730-00-231-5644	96906	MS39232-2
20	17	4730-00-222-1837	96906	MS51846-20
20	18	4730-00-069-1187	81343	6-4 120202BA(LON G NUT)
20	19		19207	12275493-6
20	20	5340-01-065-9688	19207	11670765-1
21	1	5330-00-392-2691	79150	25014
21	2	5330-01-280-5827	62707	M10HG115
21	3	3110-00-100-0663	62707	M110HB106
21	4	3110-00-100-0332	60038	632
21	5		62707	K25HU105
21	6	3110-00-100-0337	26385	742
21	7	3110-00-100-0683	82646	749
21	8	5330-00-933-4198	26151	320-2173
21	9	2530-01-110-1332	62707	M16WA100
21	10	5310-01-042-1006	62707	500371-8
21	11	5310-01-183-6854	62707	500361-8
21	12	5306-01-337-6972	62707	M10HM102
21	12	5306-01-337-6973	62707	M10HM103
21	13	5310-00-572-0218	09386	10709
21	13	5340-00-330-8254	01227	500073
21	14	5310-00-880-2004	96906	MS51983-3
21	14	5310-00-880-2005	96906	MS51983-4
21	15	5306-00-226-4823	80204	818218H031C056N
21	16	5310-00-407-9566	96906	MS35338-45
22	1	2530-00-603-5768	19207	7388820
22	2		09386	65950
22	3	2530-00-738-9061	96906	MS53045-3
23	1		81348	ZZ-1-550/G2/11.0 0-20/TR78A/ONCTR
23	2	2640-00-060-3550	81336	910-08-2168-500
23	3	2640-00-810-5861	96906	MS51377-1
23	4	2640-00-158-5617	73808	20R
23	5	2610-00-262-8653	81349	MIL-T-12459/CLCC /SA/1100-20/F/CC
23	6	2640-00-338-2705	19207	8379685
24	1	5310-00-269-4040	96906	MS51922-49
24	2	5310-00-951-7209	96906	MS27183-22
24	3	5305-00-151-6158	96906	MS24667-88
24	4	2510-01-106-2071	19207	12275375
25	1	5310-00-017-9721	19207	7418892
25	2	2510-01-065-7603	19207	11670924
26	1	2510-00-741-7585	19207	7417585
26	2	5340-00-182-5359	19207	7531424
26	4	5310-00-087-7493	96906	MS27183-13
26	5	5310-00-880-7744	96906	MS51967-5
26	6	4010-01-066-2529	19207	7979236
26	7		19207	8750005-1

## CROSS REFERENCE INDEXES

## FIGURE AND ITEM NUMBER INDEX

FIG.	ITEM	STOCK NUMBER	CAGEC	PART NUMBER
26	8	5305-00-269-3241	80204	B18218H038F175N
26	9	5310-00-061-1258	96906	MS45904-76
26	10	5310-00-959-1488	96906	MS51922-21
27	1	2590-00-177-9992	19207	11625119
27	2	5340-01-061-2943	80837	8984
27	3	3020-01-060-8945	80837	J-5311-1
27	4	5310-01-060-7259	24234	723001
27	5	5315-00-515-0495	80837	J-3237
27	6	3020-01-060-8946	78257	J-5312-1
27	7	3120-01-060-9315	80837	J-5313
27	8		04636	1102-A2
27	9	5340-01-061-9023	80837	J4928-1
27	10		04636	1904-A14
27	11		80837	6880-51-1
27	12	7690-01-064-6477	19207	11625139
27	13	5330-01-076-9863	80837	6880-69
27	14	2590-01-190-2673	24234	6880-43-52
27	15	9905-01-062-1165	80837	J-4726
27	16	5305-00-253-5628	96906	MS21318-52
27	17		80837	1453-A1
27	18	5315-00-172-9994	80837	1453-A40
27	19		04636	6880-17
27	20	5310-00-220-6848	80837	J1219
27	21	2990-01-063-8144	80837	6880-113
27	22	5305-00-269-3217	96906	M590725-67
27	23	5340-01-072-3613	93749	11685957
27	24	5310-00-087-4652	96906	MS51922-17
27	25	5340-01-078-5758	19207	11685959
27	26	5305-00-269-3218	96906	MS90725-68
27	27	3010-00-117-3413	19207	11625431
27	28	5305-00-727-2283	96906	MS90727-162
27	29		96906	MS27183-21
27	30	5310-00-225-6408	96906	MS51922-53
27	31	3010-01-048-2809	19207	11625128
27	32	5310-00-080-6004	96906	MS27183-14
27	33	5310-00-087-4652	96906	MS51922-17
27	34	3010-01-062-7588	19207	11625125
27	35	3040-01-064-8864	19207	11670869
27	36	5340-01-371-0922	19207	11670870
27	37	2590-00-177-9980	99411	LGC1511-01
27	37	2590-01-065-6627	23705	11670871
27	38	4010-01-144-1734	98255	11935P-1
27	39		19207	MRRRC271-1
27	40	5340-01-034-6798	81349	M43770/12-MIZE1
27	41	5315-00-903-4322	96906	MS16562-82
27	42	2590-01-070-5968	19207	11625085
27	43	5310-01-049-4072	19207	11625086
28	1	2510-01-114-3209	92967	9999-00
28	2	5305-00-724-6761	96906	MS90725-167
28	3	2520-01-101-1802	92967	849-01
28	4	5310-01-098-7827	92967	841-00

## CROSS REFERENCE INDEXES

## FIGURE AND ITEM NUMBER INDEX

FIG.	ITEM	STOCK NUMBER	CAGEC	PART NUMBER
28	5	5310-01-098-7245	92967	817-00
28	6	5310-01-098-7247	92967	895-00
28	7	5306-01-098-7198	92967	9639-03
28	8	2510-01-101-2559	92967	9640-00
28	9	2520-01-101-0935	92967	891-00
28	10	5365-01-316-3300	92967	11357-00
28	11	2520-01-101-2551	92967	898-00
28	12	5310-01-098-7236	92967	836-00
28	13	5310-01-098-7246	92967	837-00
28	14	5306-01-098-7197	92967	10060-01
28	15	5310-01-099-6539	92967	37-03
28	16	5310-01-098-7244	92967	10273-00
28	17	2510-01-100-9270	92967	9934-02
28	18	2510-01-101-2890	92967	10608-00
28	19	2590-01-100-9001	92967	814-00
28	20	2510-01-100-7167	92967	9937-00
28	21	5305-00-726-2551	96906	MS90727-164
28	22	4710-01-240-9431	92967	8893-02
28	23	5305-00-940-8069	96906	MS90727-197
28	24	5310-00-225-6408	96906	MS51922-53
29	1	5305-00-068-0515	96906	MS90727-8
29	2	5310-00-582-5965	96906	MS35338-44
29	3	5310-00-768-0319	96906	MS51968-2
29	4	2590-01-246-7789	19207	10959858
29	5	2540-01-041-0708	19207	10959859
30	1		19207	12267056-2
30	2	5315-00-741-8971	19207	7418971
30	3	4030-00-270-5436	96906	MS87006-3
30	4		19207	12267056-1
30	5	5310-00-959-1488	96906	MS51922-21
30	6	5310-00-080-6004	96906	MS27183-14
30	7	5365-01-057-1204	19207	11671002
30	8	5310-00-167-0768	88044	AN970-6
30	9		19207	12275308-2
30	10	5340-01-371-0921	19207	11670883-2
30	11		19207	12275516-2
30	12	5340-01-179-9844	19207	12275511
30	13	5305-01-084-6067	96906	MS51871-1
30	14	5310-00-809-4058	96906	MS27183-10 *
30	15	5310-00-088-1251	96906	MS51922-1
30	16	5340-01-034-6798	81349	M43770/12-MIZEI
30	17	5310-00-167-0766	88044	AN970-4
30	18	5305-00-068-0502	96906	MS90725-6
30	19		19207	12275516-1
30	20	5340-01-180-4853	19207	12275513
30	21	5340-01-176-9420	19207	12275440
30	22		19207	12275308-1
30	23	5360-01-270-8610	96906	MS24586-C227
30	24		19207	12275439
31	1		19207	11670852
31	2		19207	11670858



## CROSS REFERENCE INDEXES

## FIGURE AND ITEM NUMBER INDEX

FIG.	ITEM	STOCK NUMBER	CAGEC	PART NUMBER
31	3	5305-00-269-2803	96906	MS90726-60
31	4	5340-01-371-1732	19207	11670873
31	5	2540-01-371-4378	19207	11670855
31	6	5310-00-959-1488	96906	MS51922-21
31	7	5340-00-492-2313	94222	37-10-071-10
31	8	5305-00-889-3000	96906	MS35206-230
31	9	5310-00-905-8451	96906	MS21083N06
31	10	5310-00-225-6408	96906	MS51922-53
31	11	5305-00-726-2550	96906	M590727-163
31	12	5310-00-959-1488	96906	MS51922-21
31	13	5305-00-269-2803	96906	MS90726-60
32	1	5310-00-984-3806	96906	MS51922-9
32	2	5310-00-081-4219	96906	MS27183-12
32	3	3040-01-178-7109	27996	12275469
32	6	5340-01-344-8380	19207	12380180
32	7	5310-00-880-7744	96906	MS51967-5
32	8	5320-00-994-7081	96906	MS520613-4C7
32	9	5340-01-340-5258	19207	12380179
33	1	2510-01-261-0531	13226	FVA-9463-CXB-262
33	2	5306-00-143-1638	19207	8360466
33	3	5310-00-110-2667	19207	7739810
33	4	5310-00-143-6227	19207	7739811
33	5	5340-00-168-2184	19207	11611931
33	6	5310-00-225-6993	96906	MS51922-33
33	7	5330-00-168-2178	19207	11611925
33	8	2590-01-086-6820	19207	11612085
33	9	4820-01-121-1533	99161	V-6238-AL
33	10	4930-01-061-6377	13226	FVA9463CX8
33	11	5330-00-168-2180	19207	11611929
33	12	5315-01-062-1429	13226	3283-MS
33	13	5360-01-077-9429	99161	3097-MS
33	14	5340-01-078-2004	13226	6064-BR
33	15	5305-01-061-4471	13226	3139CP
33	16	5360-01-077-9428	13226	3129-CP
34	1		19207	12275495
34	2	4730-01-167-8105	19207	10871852-3
34	3		19207	12275488
34	4	5310-00-269-4040	96906	MS51922-49
34	5	5310-00-823-8803	96906	MS27183-21
34	6	5305-00-724-5910	96906	MS90725-162
34	8	5305-00-071-2079	80204	818218H050C400N
34	9	5670-01-174-0972	19207	12275477
34	10	5310-00-087-4652	96906	MS51922-17
34	11	5310-00-080-6004	96906	MS27183-14
34	12	5305-00-269-3221	96906	MS90725-71
34	13	2590-01-176-2852	19207	12275478
34	14		19207	12275474-2
34	15	5310-00-809-5997	96906	MS27183-17
34	16	5310-00-225-6993	96906	MS51922-33
34	17	5305-00-068-0511	80204	818218H038C125N
34	18	4030-00-270-5436	96906	MS87006-3

## CROSS REFERENCE INDEXES

FIGURE AND ITEM NUMBER INDEX  
STOCK NUMBER

FIG.	ITEM	STOCK NUMBER	CAGEC	PART NUMBER
34	19		19207	12275470-1
34	20	5315-00-082-1836	96906	MS17984C625
34	21	5310-00-080-6004	96906	MS27183-14
34	22	5310-00-927-3877	96906	SH551922-14
34	23		19207	12275489
34	24		19207	12406432
34	25		19207	12275479
34	26		19207	12406433
35	1	5340-01-056-1815	19207	12267007
35	2	2910-01-035-4171	19207	11621224
35	3	5305-00-984-5674	96906	MS35206-294
35	4	4030-00-954-8801	96906	MS87006-43
35	5		19207	12275308-1
35	6		19207	11621224-1
35	7	5330-01-065-8849	19207	11621224-2
35	8	4730-00-580-6740	96906	MS20913-3J
35	9	5306-00-068-0513	96906	MS90727-6
35	10	5310-00-877-5796	96906	MS21044N4
35	11	2540-01-263-0095	19207	11685894
35	12	4730-00-555-1355	96906	MS20913-6CR
35	13	5330-01-178-7428	19207	12275389
35	14	2590-01-176-9555	19207	12275388
35	15	5305-00-052-8907	96906	MS24630-61
36	1	9905-01-352-2212	19207	12380232
36	2	9905-01-345-5301	19207	12380226
36	3	9905-01-344-3785	19207	12356104
36	4	9905-01-343-1209	19207	12380214
37	1	4320-01-362-8485	26840	545-9821-00-0
38	1	5305-00-068-0511	80204	81821BHO38C125N
38	2	5310-01-346-3516	26840	110-1406-02
38	3	5310-01-348-6993	26840	097-0560-01
38	4	5340-01-348-7026	26840	097-0520-10
38	5	5310-01-348-6992	26840	097-0140-01
38	6	5310-01-346-3459	26840	110-1600-02
39	1	5310-01-351-7547	9Z348	325.084
39	2	5310-01-351-4170	9Z348	771028
39	3	3020-01-350-6443	9Z348	696.119
39	4	2990-01-350-1662	9Z348	734.119 *
39	5	2815-01-350-1668	9Z348	976.136
39	6	3020-01-350-6374	9Z348	256006
39	7	5310-01-351-4171	9Z348	771.123
39	8	5310-01-350-0535	9Z348	763.002
39	9	5305-01-350-0503	9Z348	993.001
40	1	2815-01-350-1666	9Z348	231.160
40	2	5306-01-351-1702	9Z348	993.010
40	3	5330-01-332-4109	9Z348	447.079
41	1	4720-01-350-6235	9Z348	948.104
41	2	5306-01-350-8569	9Z348	716.006
41	3	5310-01-352-7560	9Z348	754002
41	4	4820-01-350-3707	9Z348	902.108
41	5	4710-01-350-4035	9Z348	219.112

## CROSS REFERENCE INDEXES

FIG.	ITEM	FIGURE AND ITEM NUMBER INDEX STOCK NUMBER	CAGEC	PART NUMBER
41	6	5306-01-350-8570	9Z348	993.025
41	7	5330-01-351-1263	9Z348	447.082
41	8	4730-00-947-7498	96906	MS39233-1
41	9		9Z348	989.174
41	10		9Z348	930.153
41	11		9Z348	771.108
41	12		9Z348	323.009
41	13		9Z348	076.116
41	14	5310-01-353-3336	9Z348	754.104
41	15	5365-01-351-0379	9Z348	894.003
41	16	4330-01-331-6685	9Z348	175.005
41	17	5360-01-351-1211	9Z348	540.150
41	18	5365-01-350-6079	9Z348	579131
41	19	5365-01-351-3324	9Z348	894135
42	1	5306-01-350-8569	9Z348	716.006
42	2		9Z348	754.002
42	3	5310-01-350-0419	9Z348	323.003
42	4	2910-01-331-8781	9Z348	475.101
42	4	5310-01-350-0538	9Z348	771.154
42	5		9Z348	754.006
42	6		9Z348	447.065
42	6		9Z348	448.043
42	7		9Z348	656.020
42	8		9Z348	944.015
43	1	5310-01-372-5627	9Z348	423.103
43	2		9Z348	750.103
43	3	5330-01-374-1668	9Z348	449.121
43	4	2940-01-349-4015	9Z348	359.130
44	1	4730-00-270-4621	18163	S3-7-16-1-4
44	2	4720-00-485-7077	96906	MS28741-4-0600
44	3	4730-00-400-6547	96906	MS20822-5
44	4		19207	12380235
44	5	4730-00-277-5037	96906	MS20826-4
44	6		19207	12380233
44	7	4730-01-152-5621	96906	MS14315-1X
44	8	2910-01-088-3117	19207	11670950
44	9	5340-00-294-1579	19207	8331702
44	10	4730-00-277-7693	96906	MS20913-2J
44	11	5305-00-269-3211	25567	8-0604
44	12	5310-00-637-9541	96906	MS35338-46
44	13	5310-00-732-0558	96906	MS51967-8
44	14	5340-01-371-1080	19207	11670951
44	15	5310-00-407-9566	96906	MS35338-45
44	16	5310-00-081-4219	96906	MS27183-12
44	17	5306-00-225-8496	96906	MS90725-31
45	1	5306-01-351-1700	9Z348	716007
45	2	5310-01-254-7159	9Z348	754007
45	3	4720-01-349-9900	9Z348	935044
45	4	5306-01-350-5984	9Z348	716015
45	5	5310-01-350-0537	9Z348	754001
45	6	4720-01-349-9899	9Z348	935043

## CROSS REFERENCE INDEXES

FIG.	ITEM	FIGURE AND ITEM NUMBER INDEX STOCK NUMBER	CAGEC	PART NUMBER
45	7	2910-01-349-7514	9Z348	175101
45	8	5310-01-351-7546	9Z348	323003
45	9	5310-01-351-7803	9Z348	771009
45	10		9Z348	175.101
45	11	5305-01-350-0570	9Z348	993001
45	12	5305-01-350-0563	9Z348	992018
46	1		9Z348	526.176
47	1		9Z348	227.178
48	1	5930-00-855-3938	19207	12380228
49	1	2920-01-350-2091	9Z348	014130
49	2	5305-01-350-8590	9Z348	992016
49	3	5365-01-351-0401	9Z348	059.014
49	4	5305-01-351-1273	9Z348	992.014
50	1	6110-01-358-7140	9Z348	730.119
50	2	5305-01-350-8591	9Z348	992.018
51	1	5340-01-352-8328	9Z348	375.131
51	2	5340-01-352-8400	9Z348	612.130
51	3	5307-01-351-1719	9Z348	676.168
51	4	5310-01-351-7548	9Z348	323.027
51	5	2920-01-332-1352	9Z348	563.106
51	6	5306-01-351-1703	9Z348	992.033
52	1		9Z348	A2221
53	1		9Z348	019-0320-31-0
53	2		9Z348	200-2030-00-0
53	3		9Z348	200-0540-07-0
53	4		9Z348	200-0200-00-0
53	5		9Z348	200-0190-01-0
53	6	5340-01-348-2559	19207	12380227
54	1	6680-01-076-4346	19207	10950395
54	2		19207	10950397
54	3	5315-00-234-1864	96906	MS24665-302
54	4	6680-01-076-4242	19207	10950396
54	5	5310-00-834-8732	96906	MS35691-33
55	1		26840	501-1841-11-0
55	2	5330-01-347-5931	26840	142-0600-00
55	3	5330-01-346-3472	26840	296-5011-01
55	4	5330-01-348-6930	26840	046-0310-000
55	5	5305-00-068-0510	80204	B18218H038CIOON e
55	6	5310-01-348-6992	26840	097-0140-01
55	7	5315-01-348-6878	26840	017-0240-00
55	8	5305-00-068-0510	80204	B18218H038CIOON
55	9	5310-01-346-3572	26840	097-0170-00
55	10	4820-01-346-4646	26840	25F-276
55	11	5305-01-140-9118	80204	818218H038C088N
55	12	4820-01-346-3870	26840	038-0200-00
55	13	5305-01-346-3598	26840	018-1710-17
55	14	5310-01-348-6984	26840	097-0210-00
55	15	5310-01-348-6983	26840	097-0890-00
55	16	4730-01-347-8539	26840	217-0301-01
56	1	4710-01-346-3133	19207	12380187
56	2	5310-00-225-6993	96906	MS551922-33

## CROSS REFERENCE INDEXES

## FIGURE AND ITEM NUMBER INDEX

FIG.	ITEM	STOCK NUMBER	CAGEC	PART NUMBER
56	3	5340-01-340-0266	19207	12380186
56	4	4730-01-344-0742	19207	12380220
56	5	4730-00-804-0412	19207	11611885-1
56	6	5330-01-342-8611	19207	12380215
56	7	4710-01-341-3626	19207	12380185
56	8	4810-01-339-8491	19207	11668101-2
56	9	4730-01-341-7675	19207	12380192
56	10	5330-00-168-2195	19207	11611883
56	11		05443	12380238
56	12		19207	12380238
56	13		05443	102328
56	14		05443	MS51967-8
56	15		05443	SS20520
56	16		05443	MS51967-8
56	17	4730-01-342-4139	19207	10871852-5
56	18	5330-01-241-6412	19207	10871869-4
56	19	4710-01-341-3627	19207	12380204
56	20	4710-01-341-5219	19207	12380236
56	21	5306-01-067-9670	19207	11685890
57	1	5310-00-959-1488	96906	MS51922-21
57	2	5310-00-637-9541	81718	H2525M
57	3	5340-01-340-5117	19207	12380207
57	4		19207	11910174-5
57	5	5310-00-225-6993	96906	MS51922-33
57	6	5305-00-269-2804	96906	MS90726-61
57	7	5306-01-340-5650	19207	12380208
58	1	5310-00-225-6993	96906	MS51922-33
58	2	5310-00-637-9541	81718	H2525M
58	3	5305-01-010-2362	96906	MS18154-59
58	4		19207	11910174-5
58	5	5340-01-343-1169	19207	12380200
58	6	5340-01-340-4913	19207	12380203
58	7	5340-01-340-5381	19207	12380199
58	8	5340-01-341-9525	19207	12380196
58	9	4730-00-804-0412	19207	11611885-1
58	10	5330-00-899-4509	96906	MS27030-9
58	11	4510-01-165-0072	19207	7034881
58	12	5306-01-067-9670	19207	11685890
58	13	4730-01-341-7181	19207	12380193
58	14	4820-01-340-0284	19207	11685881
59	1	4730-01-340-1327	19207	12380210
59	2	5330-00-899-4509	96906	M527030-9
59	3	4730-01-346-3182	19207	12380221
59	4	4730-01-346-6306	19207	12380252
59	5	4730-00-804-0412	19207	11611885-1
59	6	4820-01-344-3931	19207	12380190
60	1		19207	MS51922-33
60	2		19207	MS90725-109
60	3	5330-01-065-8850	19207	11597619
60	4	4820-01-340-9678	19207	12380216
60	5		19207	H551973-51

## CROSS REFERENCE INDEXES

FIG.	ITEM	FIGURE AND ITEM NUMBER INDEX STOCK NUMBER	CAGEC	PART NUMBER
60	6		19207	MS51973-51
61	1		19207	11670920-1
61	2	4820-01-065-6972	19207	11668155
61	3	3040-01-155-5889	05443	10083-A
61	4	5310-01-077-9425	05443	S20040-F
61	5	5310-01-077-9424	05443	S10268-A
61	6	5307-01-085-3149	27996	S20040-ASTEEL
61	7	5306-01-082-0019	05443	S10081-A
61	8	5310-01-077-3663	05443	10865-A
61	9		05443	520301-A
61	10		05433	10080-A
61	11		05443	S20270-A
61	12		05443	S20689-A
61	13		05443	520298-A
61	14	5315-01-087-8697	05443	S10082-A
62	1	4210-00-808-4544	03670	1K1OE
62	2		19207	11668080
62	3	5310-00-809-4058	96906	MS27183-10
62	4	5310-00-877-5796	96906	MS21044-N4
62	5	5306-00-068-0514	96906	MS90727-7

By Order of the Secretary of the Army:

GORDON R. SULLIVAN  
General, United States Army  
Chief of Staff

Official:

MILTON H. HAMILTON  
Administrative Assistant to the  
Secretary of the Army  
05581

Distribution:

To be distributed IAW DA Form 12-39-E (Block No. 1003) requirements for TM -233088-24P.

\*U.S. GOVERNMENT PRINTING OFFICE:1993-546-017/00003

RECOMMENDED CHANGES TO EQUIPMENT TECHNICAL PUBLICATIONS



THEN... JOT DOWN THE DOPE ABOUT IT ON THIS FORM, CAREFULLY TEAR IT OUT, FOLD IT AND DROP IT IN THE MAIL!

**SOMETHING WRONG WITH THIS PUBLICATION?**

FROM: (PRINT YOUR UNIT'S COMPLETE ADDRESS)

DATE SENT

PUBLICATION NUMBER

PUBLICATION DATE

PUBLICATION TITLE

BE EXACT... PIN-POINT WHERE IT IS

PAGE NO.	PARA-GRAPH	FIGURE NO.	TABLE NO.
----------	------------	------------	-----------

IN THIS SPACE TELL WHAT IS WRONG AND WHAT SHOULD BE DONE ABOUT IT:

TEAR ALONG PERFORATED LINE

PRINTED NAME, GRADE OR TITLE, AND TELEPHONE NUMBER

SIGN HERE:

DA FORM 2028-2 JUL 79

PREVIOUS EDITIONS ARE OBSOLETE.

P.S.—IF YOUR OUTFIT WANTS TO KNOW ABOUT YOUR RECOMMENDATION MAKE A CARBON COPY OF THIS AND GIVE IT TO YOUR HEADQUARTERS.



